

CITY OF VICTORVILLE CITYWIDE STRIPING PLAN

STRIPING GENERAL NOTES:

1. ALL SIGNING, STRIPING, AND PAVEMENT MARKINGS SHALL BE IN CONFORMANCE WITH THE CALIFORNIA MUTCD, STANDARD PLANS AND SPECIFICATIONS (LATEST EDITION) OF THE CALIFORNIA DEPARTMENT OF TRANSPORTATION AND THE SPECIAL PROVISIONS OF THIS PROJECT.
2. THE EXACT LOCATION OF SIGNS SHALL BE DETERMINED IN THE FIELD BY THE ENGINEER.
3. ALL TRAFFIC STRIPING, PAVEMENT LEGENDS, AND RAISED PAVEMENT MARKERS THAT CONFLICT OR CONFUSE TRAFFIC AS A RESULT OF THE NEWLY INSTALLED WORK SHOWN ON THESE PLANS SHALL BE REMOVED.
4. DEBRIS FROM REMOVAL OPERATIONS SHALL BE CONTAINED WITHIN THE WORK AREA AND THE CONTRACTOR SHALL TAKE ALL PRECAUTIONS NECESSARY TO PROTECT PERSONS AND PROPERTY ADJACENT TO THE SANDBLASTING OPERATIONS. THE DEBRIS RESULTING FROM THE SANDBLASTING SHALL BE IMMEDIATELY REMOVED AND DISPOSED OF BY THE CONTRACTOR. DEBRIS WITHIN THE ROADWAY SHALL BE REMOVED BY MECHANICAL SWEEPING OR HIGH-POWERED VACUUM.
5. STRIPING LAYOUT SHALL BE APPROVED BY CITY ENGINEERING DEPARTMENT PRIOR TO APPLICATION OF PERMANENT PAINT OR THERMOPLASTIC. CONTACT THE ENGINEERING DEPARTMENT AT (760) 955-5158 A MINIMUM OF 48 HOURS PRIOR TO LAYOUT.
6. ALL PAVEMENT MARKING LEGENDS SHALL MATCH CITY OF VICTORVILLE STENCILS.
7. ALL PAVEMENT STRIPING, INCLUDING CROSSWALKS AND LEGENDS, SHALL BE PAINT OR THERMOPLASTIC AS NOTED ON PLANS.
8. THE CONTRACTOR SHALL PLACE A BLUE TYPE I RPM AT ALL FIRE HYDRANT LOCATIONS ON ROADWAYS RECEIVING AC TREATMENT. THE RPM SHALL BE PLACED PER CALIFORNIA MUTCD FIGURE 3B-102 (CA).
9. STRIPING THAT FAILS MINIMUM REFLECTIVITY REQUIREMENTS SHALL BE RE-STRIPED AT THE CONTRACTOR'S EXPENSE.
10. ACCESS TO ALL DRIVEWAYS SHALL BE MAINTAINED AT ALL TIMES EXCEPT WHEN PRECLUDED BY NECESSARY CONSTRUCTION FOR A REASONABLE PERIOD OF TIME AS APPROVED BY THE ENGINEER.
11. ALL STRIPING SHALL BE IN WHITE COLOR, UNLESS OTHERWISE NOTED ON THE PLAN.

SPECIAL NOTE TO CONTRACTOR:

ROADS SHALL BE SWEEPED AND CLEANED BEFORE STRIPING APPLICATION.

ABBREVIATIONS/SYMBOLS:

- EP - EDGE OF PAVEMENT
- TC - TOP OF CURB
- DWY - DRIVEWAY APPROACH
- - LENGTH ALONG A CURVE

STRIPING NOTES:

- | | |
|--|---|
| 1 PAINT "STOP" LEGEND AND 12" WIDE WHITE LIMIT LINE PER C.O.V. STD S-31. | 14 PAINT 4" WHITE LANE LINE PER CALIFORNIA MUTCD DETAIL 12. |
| 2 PAINT 4" DOUBLE YELLOW LINES PER CALIFORNIA MUTCD DETAIL 22. | 15 PAINT 12" WHITE BY 10' WIDE LADDER CROSSWALK WITH 2" WIDE LADDER LINES PER CA MUTCD DETAIL A24F. |
| 3 PAINT 4" WHITE LANE LINE PER CALIFORNIA MUTCD DETAIL 9. | 16 PAINT "PED" LEGEND. |
| 4 PAINT 8" WHITE CHANNELIZING LINE PER CALIFORNIA MUTCD DETAIL 38. | 17 PAINT "XING" LEGEND. |
| 5 PAINT 12" YELLOW BY 10' WIDE STANDARD CROSSWALK. | 18 PAINT 4" TWO-WAY LEFT-TURN LANE PER CA MUTCD DETAIL 32. |
| 6 PAINT 12" WHITE BY 10' WIDE STANDARD CROSSWALK. | |
| 7 PAINT TYPE IV ARROW. | |
| 8 PAINT "STOP" LEGEND. | |
| 9 PAINT 12" WIDE WHITE LIMIT LINE. | |
| 10 PAINT 4" WHITE RIGHT EDGE LINE PER CALIFORNIA MUTCD DETAIL 27B. | |
| 11 PAINT TYPE VI ARROW. | |
| 12 PAINT 4" WHITE EDGELINE AS SHOWN. | |
| 13 PAINT 8" WHITE DIAGONAL MARKING. | |

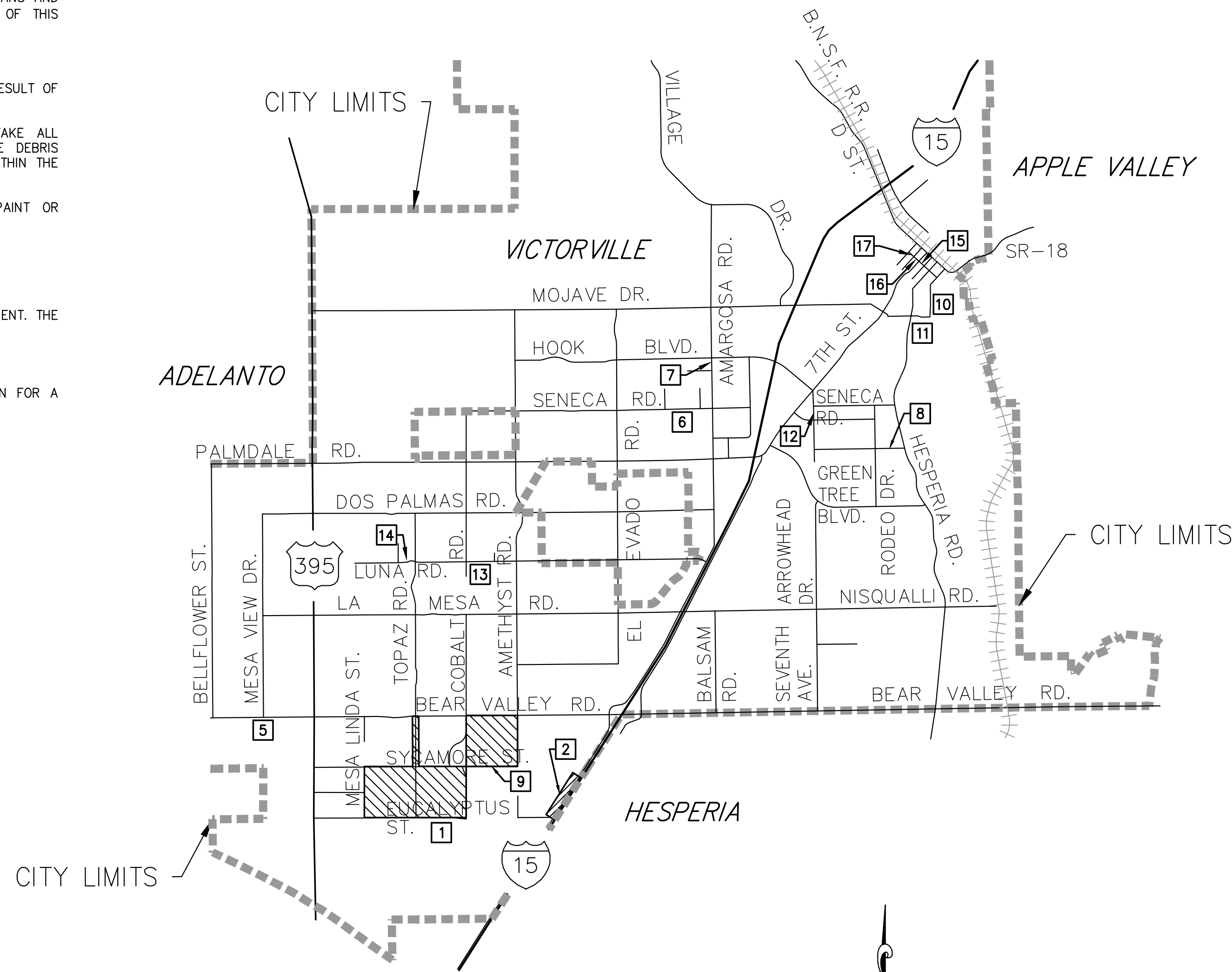

VICINITY MAP
NOT TO SCALE

VICINITY MAP LOCATIONS:

LOCATION	DESCRIPTION
1	GOLDEN TRIANGLE AREA
2	AMARGOSA RD
5	BEAR VALLEY RD: BETWEEN BELLFLOWER ST AND HIGHWAY 395
6	SENECA RD: BETWEEN CAROB ST AND ARLETTE DR
7	AMARGOSA RD: BETWEEN KIMBERLY DR AND HOOK BLVD
8	HUGHES RD: BETWEEN RODEO DR AND HESPERIA RD
9	SYCAMORE ST: BETWEEN COBALT RD AND AMETHYST RD
10	11TH ST: BETWEEN VERDE ST AND D ST
11	VERDE ST: BETWEEN HESPERIA RD AND 11TH ST
12	LA PAZ DR: BETWEEN LORENE DR AND SENECA RD
13	LUNA RD: BETWEEN COBALT RD AND FOX RUN RD
14	LUNA RD: BETWEEN CHIMAYO ST AND TOPAZ RD
15	B ST: BETWEEN 8TH ST AND 7TH ST
16	B ST: BETWEEN 7TH ST AND 6TH ST
17	B ST: BETWEEN 6TH ST AND 5TH ST

SHEET INDEX:

SHEET NO.	DESCRIPTION
1 OF 11	TITLE, NOTES, & LEGEND
2 OF 11	LOCATION 1
3 OF 11	LOCATION 1
4 OF 11	LOCATION 1
5 OF 11	LOCATION 1
6 OF 11	LOCATION 1
7 OF 11	LOCATION 2
8 OF 11	LOCATION 5
9 OF 11	LOCATIONS 6, 7, 8, AND 9
10 OF 11	LOCATIONS 10, 11, 12, AND 13
11 OF 11	LOCATIONS 10, 13, 14, 15, 16, AND 17

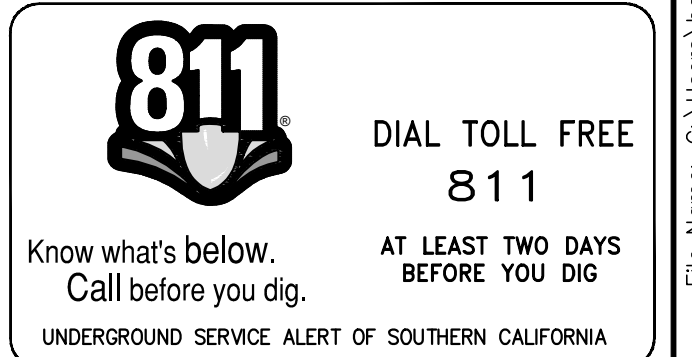

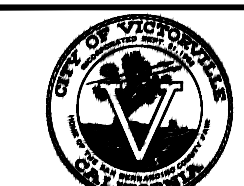
 CITY OF VICTORVILLE ENGINEERING DEPARTMENT 14343 Civic Drive, Victorville, Ca. 92392 (760) 955-5158			
NO. REVISION BY DATE		STRIPING PLAN	
		CITYWIDE	
FIELD BOOK NO. (S)		TITLE, NOTES, & LEGEND	
BENCH MARK:	DESIGN BY: H.A./J.F.	SHEET NO.	DRAWING No.
	DRAWN BY: H.A.	1 of 11	S-934
ELEVATION =	CHECKED BY: H.M.		PROJECT NO.
	DATE: 06/28/24		60144
APPROVED BY:	DATE: 06/28/24	R.C.E. 70349	
CITY ENGINEER	FREDDY A. BONILLA		

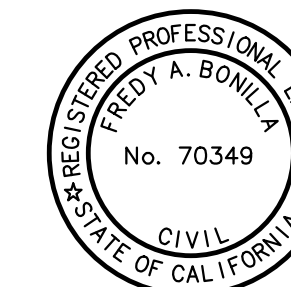

THIS WORK WILL BE DONE IN CONJUNCTION WITH THE CITYWIDE PAVEMENT PRESERVATION AND MAINTENANCE PLAN. REFER TO CITY OF VICTORVILLE PLAN S-933.

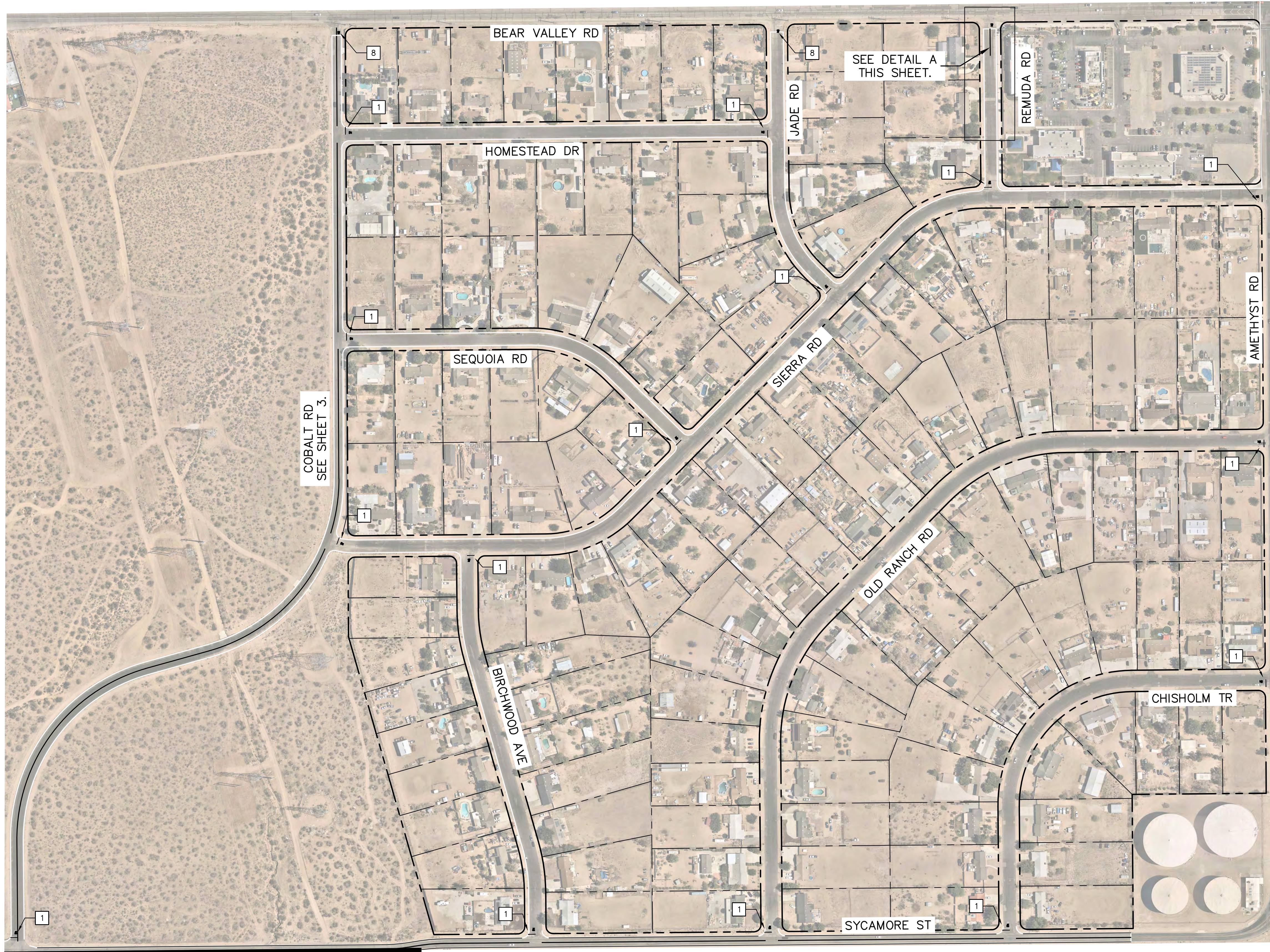

MATCH LINE - SEE SHEET 4

GOLDEN TRIANGLE, LOCATION 1

SCALE: 1"=150'

STRIPING NOTES:

- 1 PAINT "STOP" LEGEND AND 12" WIDE WHITE LIMIT LINE PER C.O.V. STD S-31.
- 2 PAINT 4" DOUBLE YELLOW LINES PER CALIFORNIA MUTCD DETAIL 22.
- 8 PAINT "STOP" LEGEND.

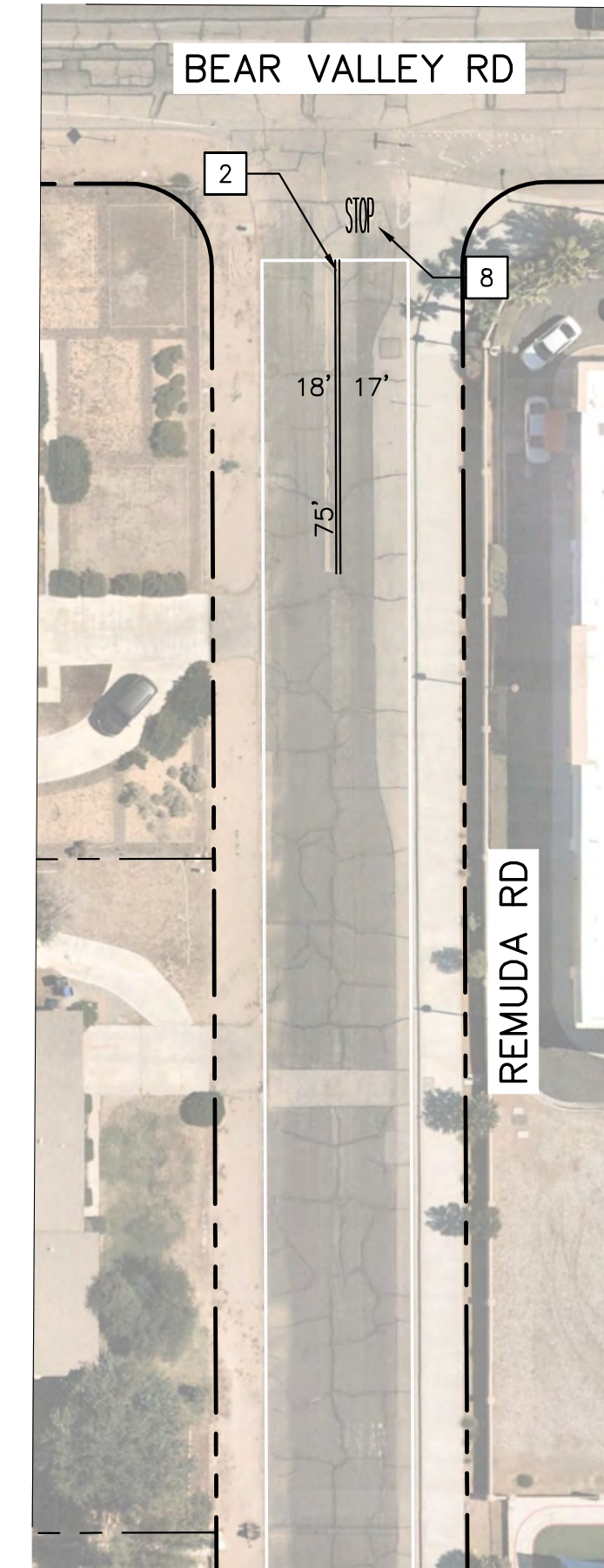

DETAIL A
SCALE: 1"=40'

811
DIAL TOLL FREE
811
Know what's below.
Call before you dig.
AT LEAST TWO DAYS
BEFORE YOU DIG
UNDERGROUND SERVICE ALERT OF SOUTHERN CALIFORNIA

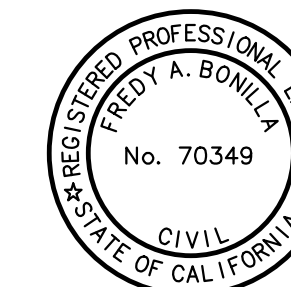

CITY OF VICTORVILLE ENGINEERING DEPARTMENT 14343 Civic Drive, Victorville, Ca. 92392 (760) 955-5158			
NO. REVISION BY DATE		STRIPING PLAN	
		CITYWIDE	
		LOCATION 1	
FIELD BOOK NO. (S)		DESIGN BY: H.A./J.F.	SHEET NO.
BENCH MARK:		DRAWN BY: H.A.	DRAWING No.
		CHECKED BY: H.M.	2 of 11
ELEVATION =		DATE: 06/28/24	PROJECT NO.
APPROVED BY:		DATE: 06/28/24	60144
CITY ENGINEER FREDY A. BONILLA		R.C.E. 70349	

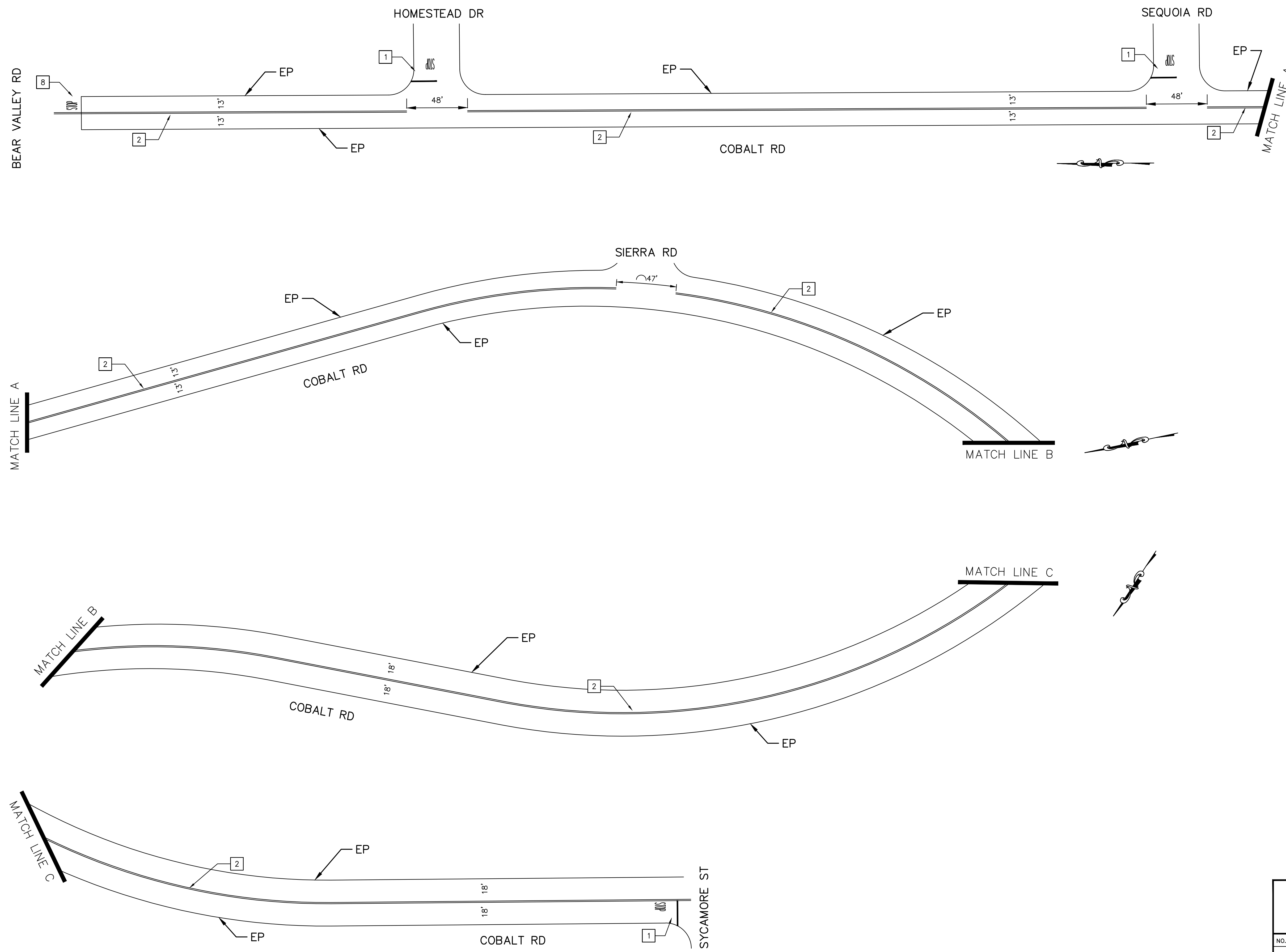

- STRIPING NOTES:**
- 1 PAINT "STOP" LEGEND AND 12" WIDE WHITE LIMIT LINE PER C.O.V. STD S-31.
 - 2 PAINT 4" DOUBLE YELLOW LINES PER CALIFORNIA MUTCD DETAIL 22.
 - 8 PAINT "STOP" LEGEND.

GOLDEN TRIANGLE, LOCATION 1, COBALT RD

SCALE: 1"=40'

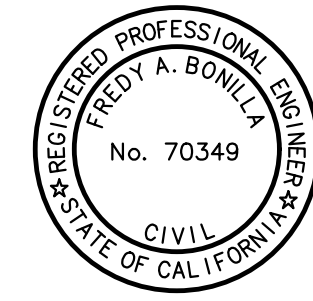

811
 DIAL TOLL FREE
 811
 Know what's below.
 Call before you dig.
 AT LEAST TWO DAYS
 BEFORE YOU DIG
 UNDERGROUND SERVICE ALERT OF SOUTHERN CALIFORNIA

CITY OF VICTORVILLE ENGINEERING DEPARTMENT 14343 Civic Drive, Victorville, Ca. 92392 (760) 955-5158				STRIPING PLAN	
				CITYWIDE	
				LOCATION 1	
NO.	REVISION	BY	DATE	DESIGN BY: H.A./J.F.	SHEET NO.
				DRAWN BY: H.A.	3 of 11
FIELD BOOK NO. (S)				CHECKED BY: H.M.	DATE: 06/28/24
BENCH MARK:				ELEVATION =	PROJECT NO.
				APPROVED BY:	DATE: 06/28/24
				CITY ENGINEER: FREDY A. BONILLA	R.C.E. 70349
				DRAWING No. S-934	
				PROJECT NO. 60144	

MATCH LINE-SEE SHEET 2

MATCH LINE - SEE SHEET 5

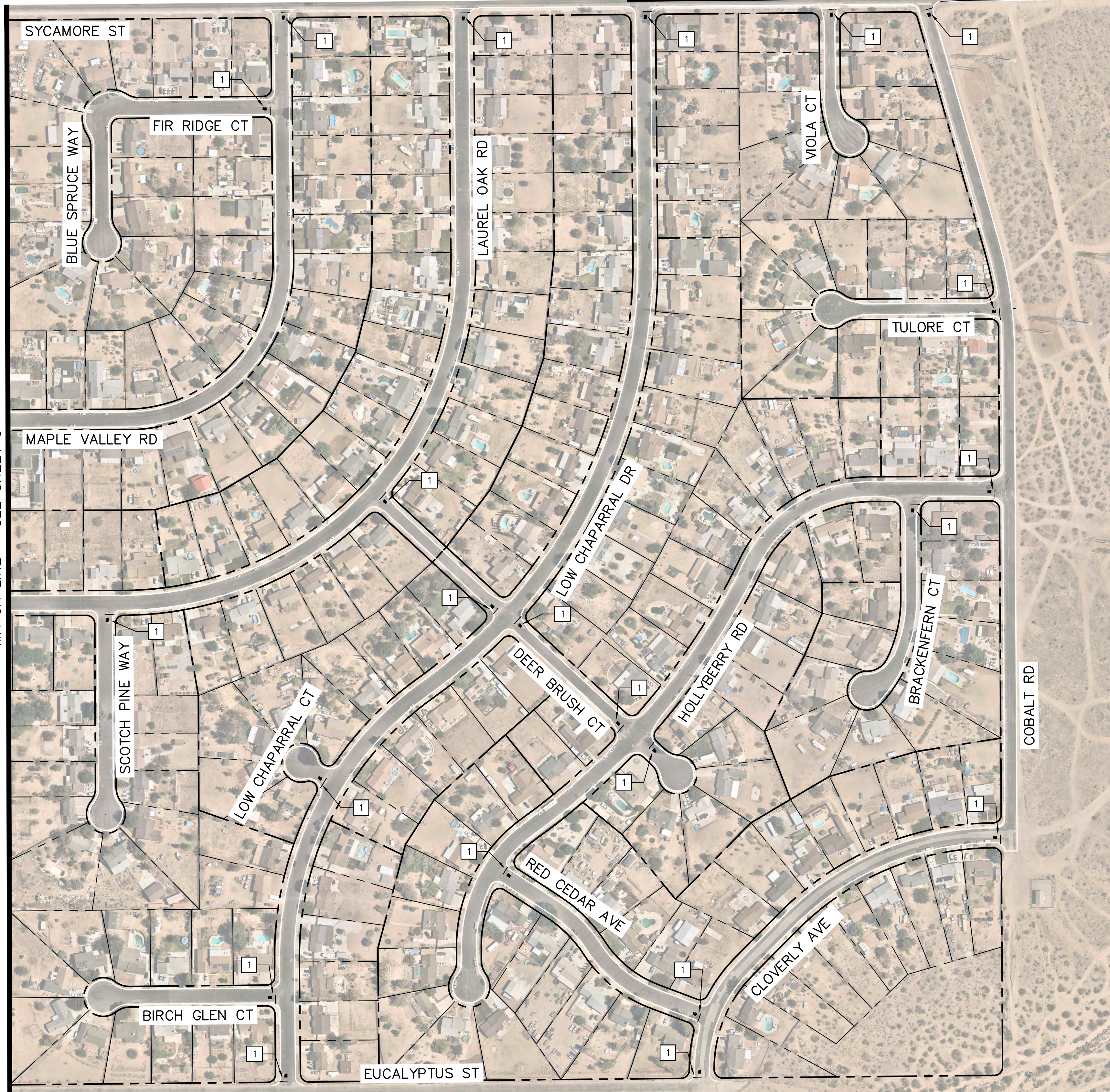

STRIPING NOTES:

- 1 PAINT "STOP" LEGEND AND 12" WIDE WHITE LIMIT LINE PER C.O.V. STD S-31.

GOLDEN TRIANGLE, LOCATION 1

SCALE: 1"=150'



811
 DIAL TOLL FREE
 811
 Know what's below.
 Call before you dig.
 AT LEAST TWO DAYS
 BEFORE YOU DIG
 UNDERGROUND SERVICE ALERT OF SOUTHERN CALIFORNIA

CITY OF VICTORVILLE
 ENGINEERING DEPARTMENT
 14343 Civic Drive, Victorville, Ca. 92392 (760) 955-5158

NO.	REVISION	BY	DATE	STRIPING PLAN		
				CITYWIDE		
				LOCATION 1		
				FIELD BOOK NO. (S)	DESIGN BY: H.A./J.F.	SHEET NO.
				BENCH MARK:	DRAWN BY: H.A.	DRAWING No.
				ELEVATION =	CHECKED BY: H.M.	4 of 11
					DATE: 06/28/24	PROJECT NO.
				APPROVED BY:	DATE: 06/28/24	R.C.E. 70349
				CITY ENGINEER	FREDDY A. BONILLA	60144

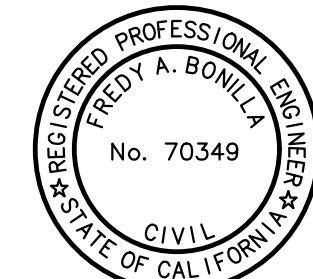

MATCH LINE - SEE SHEET 6

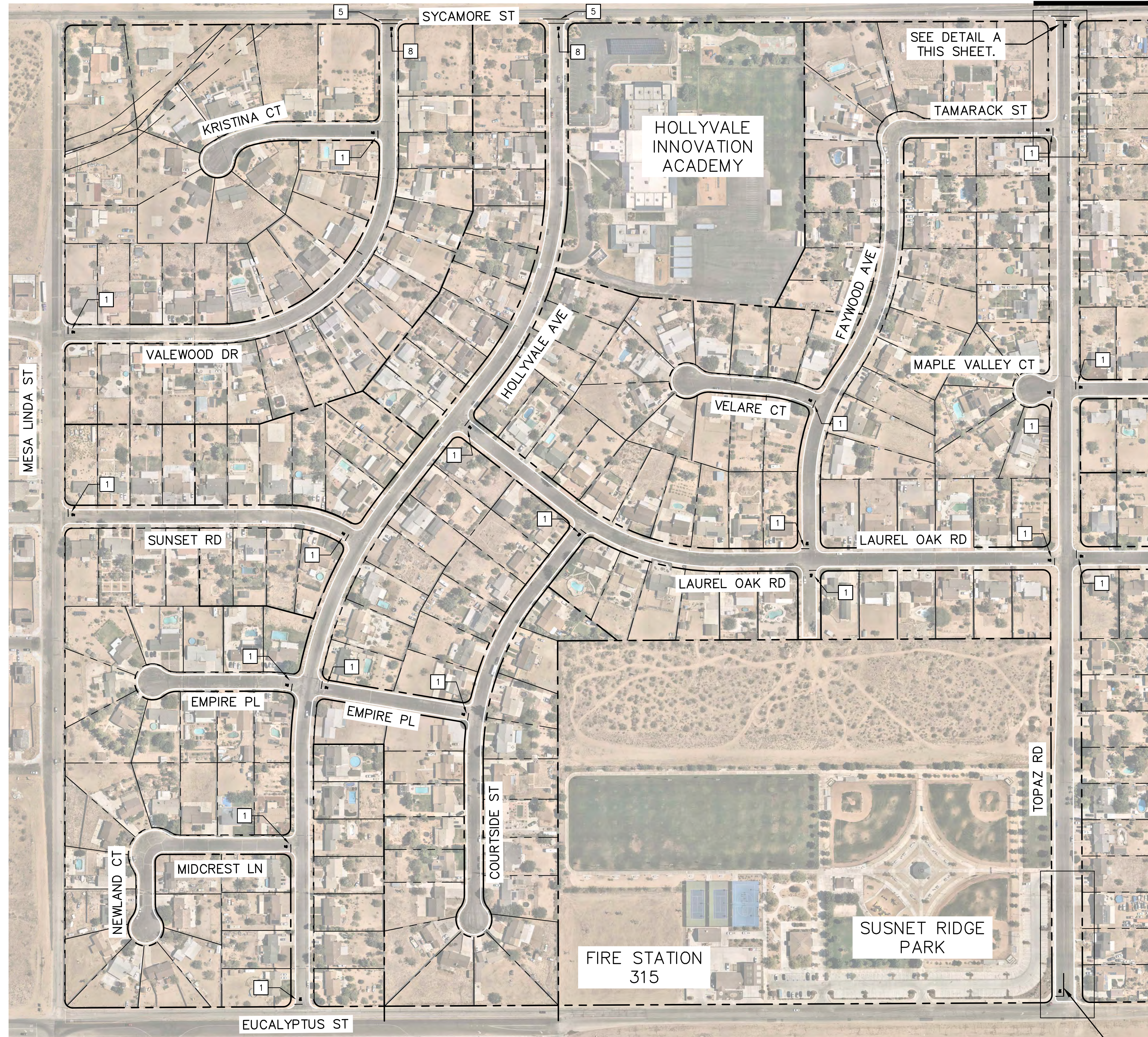

GOLDEN TRIANGLE, LOCATION 1

SCALE: 1"=150'



MATCH LINE - SEE SHEET 4

SEE DETAIL B THIS SHEET.

STRIPING NOTES:

- 1 PAINT "STOP" LEGEND AND 12" WIDE WHITE LIMIT LINE PER C.O.V. STD S-31.
- 2 PAINT 4" DOUBLE YELLOW LINES PER CALIFORNIA MUTCD DETAIL 22.
- 5 PAINT 12" YELLOW BY 10' WIDE STANDARD CROSSWALK.
- 8 PAINT "STOP" LEGEND.

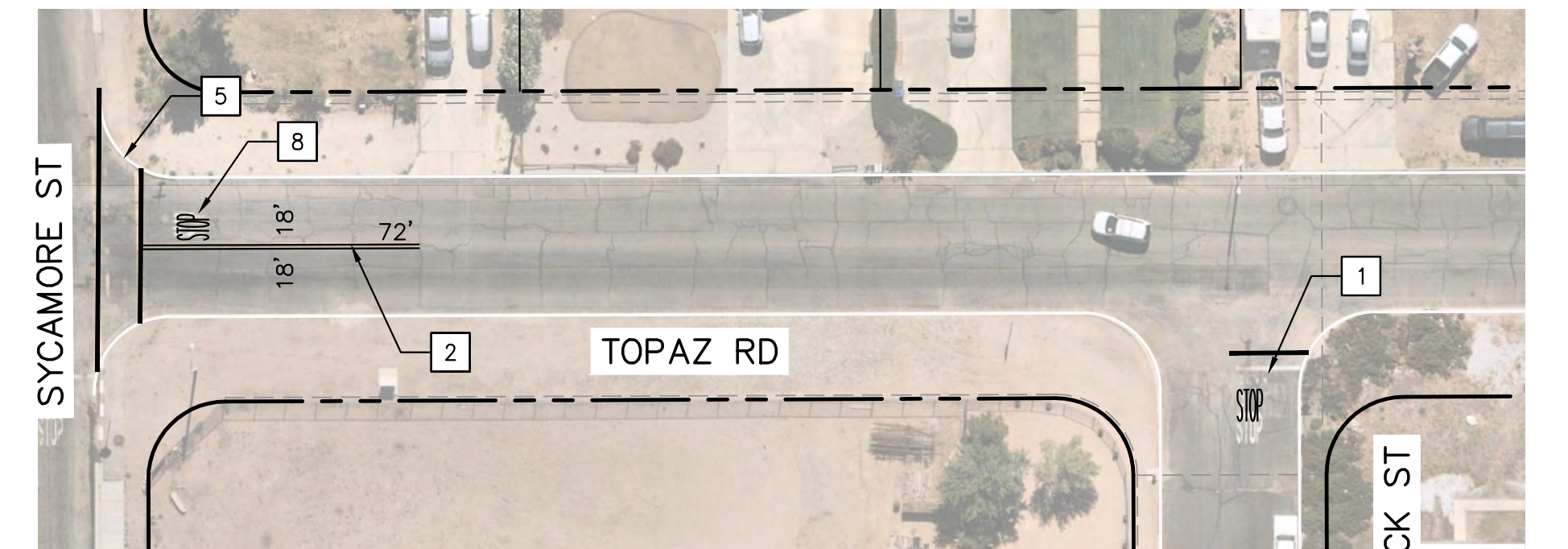

DETAIL A
SCALE: 1"=40'

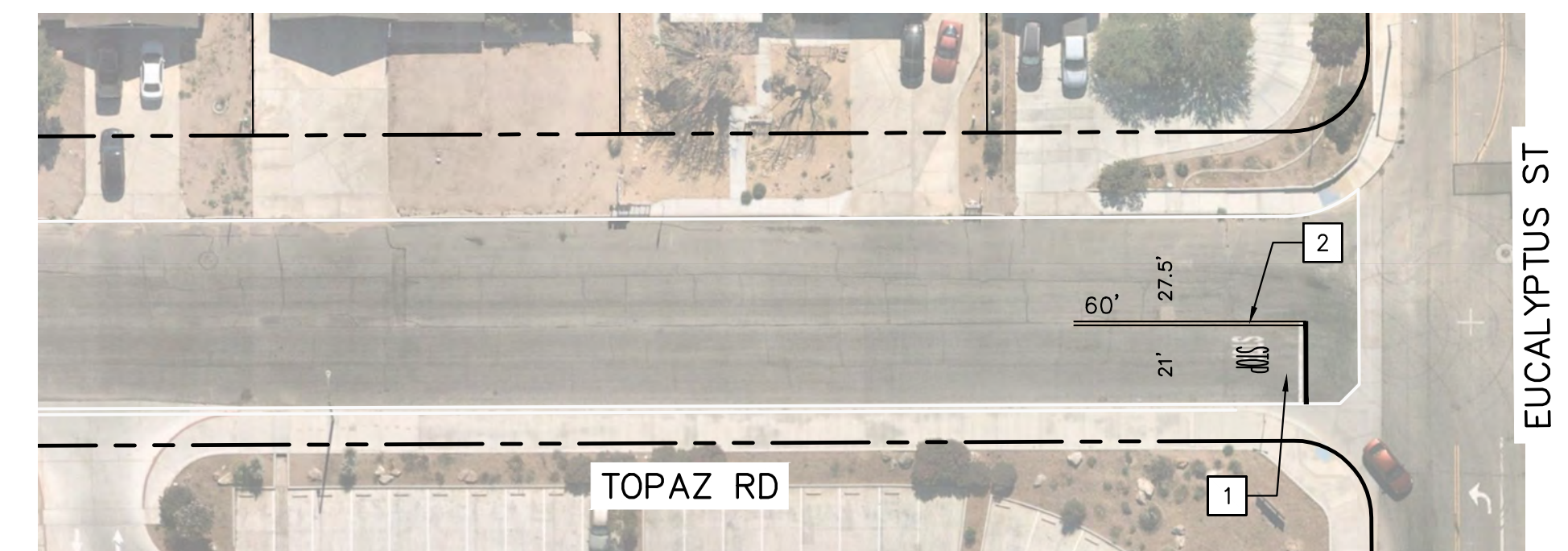

DETAIL B
SCALE: 1"=40'

811
DIAL TOLL FREE
811
Know what's below.
Call before you dig.
AT LEAST TWO DAYS
BEFORE YOU DIG
UNDERGROUND SERVICE ALERT OF SOUTHERN CALIFORNIA

CITY OF VICTORVILLE
ENGINEERING DEPARTMENT
14343 Civic Drive, Victorville, Ca. 92392 (760) 955-5158

NO.				REVISION				BY				DATE			
FIELD BOOK NO. (S)															
BENCH MARK															
ELEVATION =															
DESIGN BY: H.A./J.F.				SHEET NO.				DRAWING No.							
DRAWN BY: H.A.				5 of 11				S-934							
CHECKED BY: H.M.				DATE: 06/28/24				PROJECT NO.							
DATE: 06/28/24				R.C.E. 70349				60144							
APPROVED BY: FREDY A. BONILLA				DATE: 06/28/24				R.C.E. 70349							

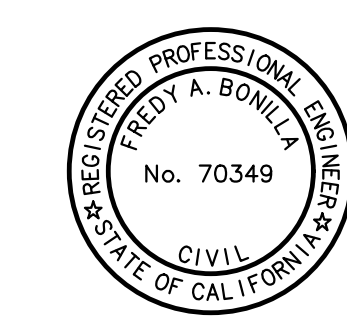

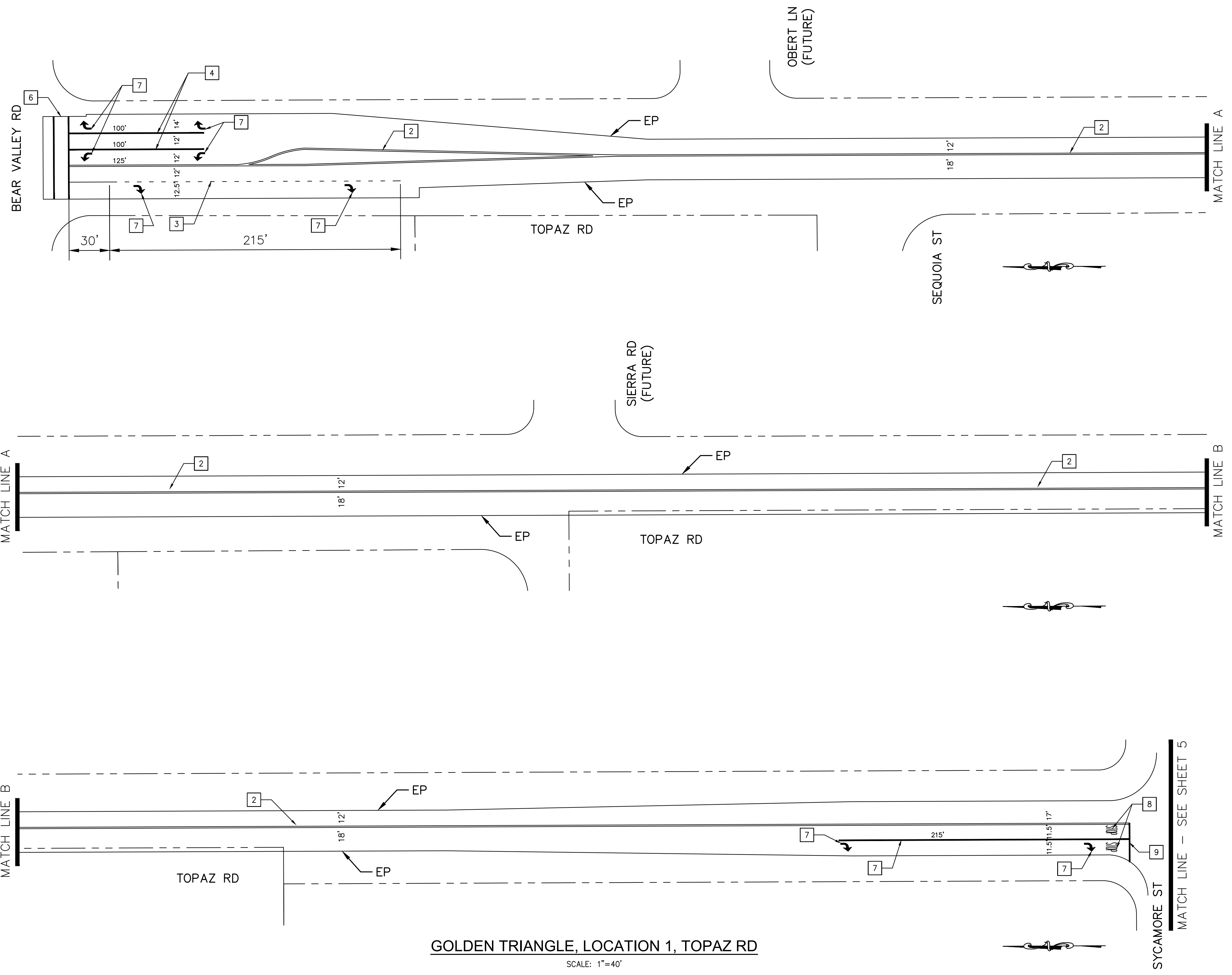



STRIPING NOTES:

- 2 PAINT 4" DOUBLE YELLOW LINES PER CALIFORNIA MUTCD DETAIL 22.
- 3 PAINT 4" WHITE LANE LINE PER CALIFORNIA MUTCD DETAIL 9.
- 4 PAINT 8" WHITE CHANNELIZING LINE PER CALIFORNIA MUTCD DETAIL 38.
- 6 PAINT 12" WHITE BY 10' WIDE STANDARD CROSSWALK.
- 7 PAINT TYPE IV ARROW.
- 8 PAINT "STOP" LEGEND.
- 9 PAINT 12" WIDE WHITE LIMIT LINE.

GOLDEN TRIANGLE, LOCATION 1, TOPAZ RD
SCALE: 1"=40'

811
DIAL TOLL FREE
811
Know what's below.
Call before you dig.
AT LEAST TWO DAYS
BEFORE YOU DIG
UNDERGROUND SERVICE ALERT OF SOUTHERN CALIFORNIA

 CITY OF VICTORVILLE ENGINEERING DEPARTMENT 14343 Civic Drive, Victorville, Ca. 92392 (760) 955-5158									
NO.		REVISION		BY		DATE		STRIPING PLAN	
								CITYWIDE	
								LOCATION 1	
FIELD BOOK NO. (S)				DESIGN BY: H.A./J.F.		SHEET NO.		DRAWING No.	
BENCH MARK:				DRAWN BY: H.A.		6 of 11		S-934	
ELEVATION =				CHECKED BY: H.M.		DATE: 06/28/24		PROJECT NO.	
APPROVED BY: 				DATE: 06/28/24		R.C.E. 70349		60144	
CITY ENGINEER				FREDY A. BONILLA					

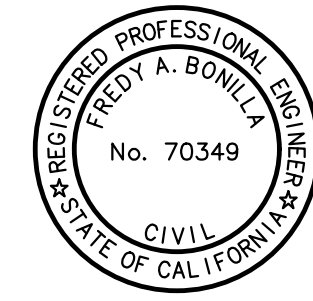

MATCH EXISTING STRIPING.

CRACKER BARREL OLD COUNTRY STORE

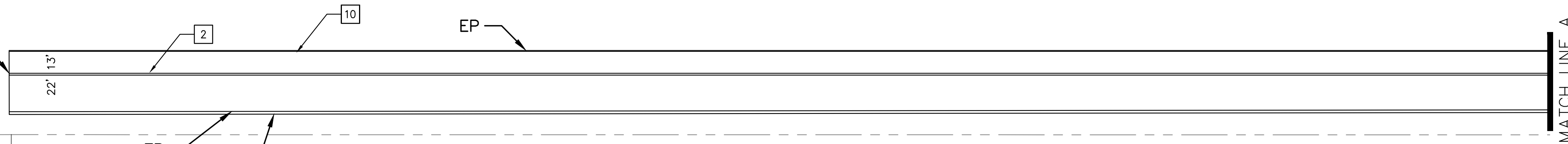

STRIPING NOTES:

- 2 PAINT 4" DOUBLE YELLOW LINES PER CALIFORNIA MUTCD DETAIL 22.
- 10 PAINT 4" WHITE RIGHT EDGE LINE PER CALIFORNIA MUTCD DETAIL 27B.

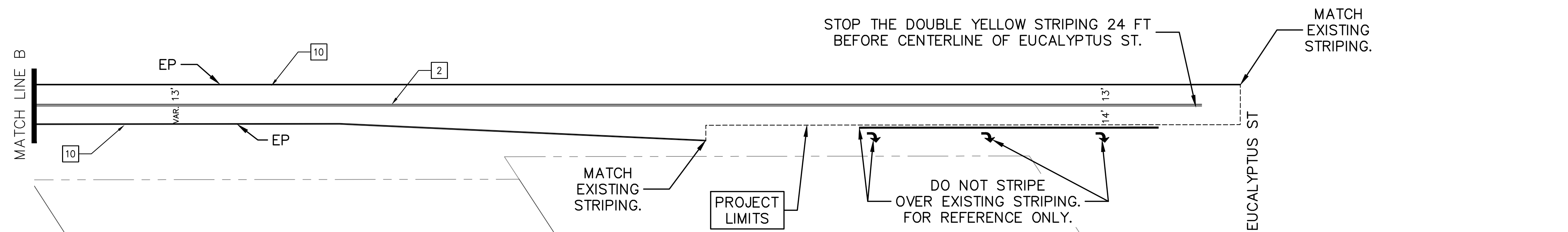
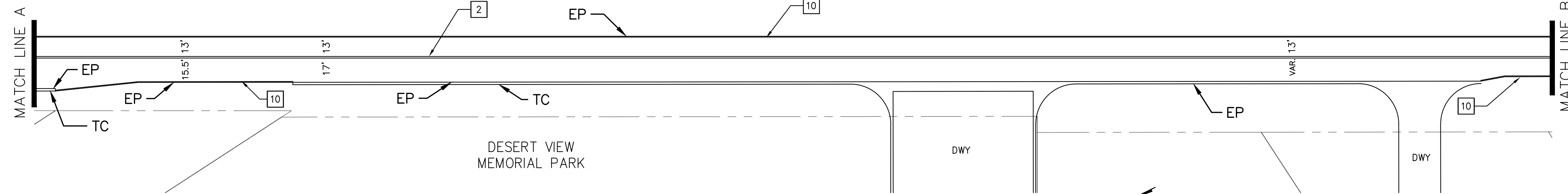

AMARGOSA RD, LOCATION 2
SCALE: 1"=40'

PROJECT LIMITS

DO NOT STRIPE OVER EXISTING STRIPING. FOR REFERENCE ONLY.

811
DIAL TOLL FREE 811
Know what's below. Call before you dig.
AT LEAST TWO DAYS BEFORE YOU DIG
UNDERGROUND SERVICE ALERT OF SOUTHERN CALIFORNIA

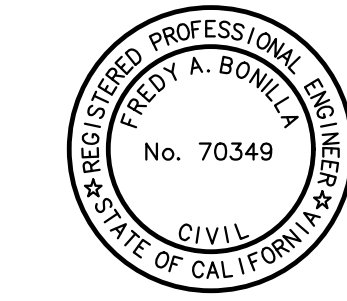

CITY OF VICTORVILLE ENGINEERING DEPARTMENT 14343 Civic Drive, Victorville, Ca. 92392 (760) 955-5158									
NO.		REVISION		BY		DATE		STRIPING PLAN	
								CITYWIDE	
								LOCATION 2	
FIELD BOOK NO. (S)				DESIGN BY: H.A./J.F.		SHEET NO.		DRAWING No.	
BENCH MARK:				DRAWN BY: H.A.		7 of 11		S-934	
ELEVATION =				CHECKED BY: H.M.		DATE: 06/28/24		PROJECT NO.	
APPROVED BY: FREDY A. BONILLA				DATE: 06/28/24		R.C.E. 70349		60144	

BELFLOWER ST

MATCH EXISTING STRIPING.

EP

10

2

13' 13"

EP

10

MATCH LINE A

MATCH LINE A

EP

10

2

EP

10

13' 13"

2

MATCH LINE B

405'

458'

MESA VIEW DR

MATCH LINE B

EP

11

10

2

7

14

120'

50'

200'

253'

50'

50'

90'

213'

EP

10

7

10

4

7

2

10

200'

200'

50'

50'

16' 12" ±13"

11

14

11

11

12

30'

5'

12' 12" ±13"

10

EP

TC

MATCH LINE C

MATCH LINE C

EP

10

2

65'

10

4

7

100'

12'

50'

17'

10

14

MATCH LINE D

TC

EP

13

12

90'

30'

14

4

16' 12" ±13"

50'

100'

30'

7

EP

10

14

PENA RD

MATCH LINE D

4

60'

APPROX. 142'

EP

120'

11

11

14

11

11

50'

10

2

4

14

11

11

7

160'

225'

14' 12" ±22'

232'

233'

8' 12" ±14'

7

7

50'

17' 12" ±12'

10

14

7

7

316'

4

10

7

7

TC

DO NOT STRIPE OVER EXISTING SIDEWALK.

U.S. HIGHWAY 395

BEAR VALLEY RD, LOCATION 5

SCALE: 1"=40'

STRIPING NOTES:

- 2 PAINT 4" DOUBLE YELLOW LINES PER CALIFORNIA MUTCD DETAIL 22.
- 4 PAINT 8" WHITE CHANNELIZING LINE PER CALIFORNIA MUTCD DETAIL 38.
- 7 PAINT TYPE IV ARROW.
- 10 PAINT 4" WHITE RIGHT EDGE LINE PER CALIFORNIA MUTCD DETAIL 27B.
- 11 PAINT TYPE VI ARROW.
- 12 PAINT 4" WHITE EDGELINE AS SHOWN.
- 13 PAINT 8" WHITE DIAGONAL MARKING.
- 14 PAINT 4" WHITE LANE LINE PER CALIFORNIA MUTCD DETAIL 12.

811
 Know what's below.
 Call before you dig.
 AT LEAST TWO DAYS BEFORE YOU DIG
 UNDERGROUND SERVICE ALERT OF SOUTHERN CALIFORNIA

CITY OF VICTORVILLE
 ENGINEERING DEPARTMENT
 14343 Civic Drive, Victorville, Ca. 92392 (760) 955-5158

NO.	REVISION	BY	DATE

FIELD BOOK NO. (S)
 BENCH MARK:
 ELEVATION =

DESIGN BY: H.A./J.F.
 DRAWN BY: H.A.
 CHECKED BY: H.M.
 DATE: 06/28/24

SHEET NO. 8 of 11
 DRAWING No. S-934
 PROJECT NO. 60144

APPROVED BY:
 CITY ENGINEER FREDY A. BONILLA DATE: 06/28/24 R.C.E. 70349





SENECA RD, LOCATION 6

SCALE: 1"=40'

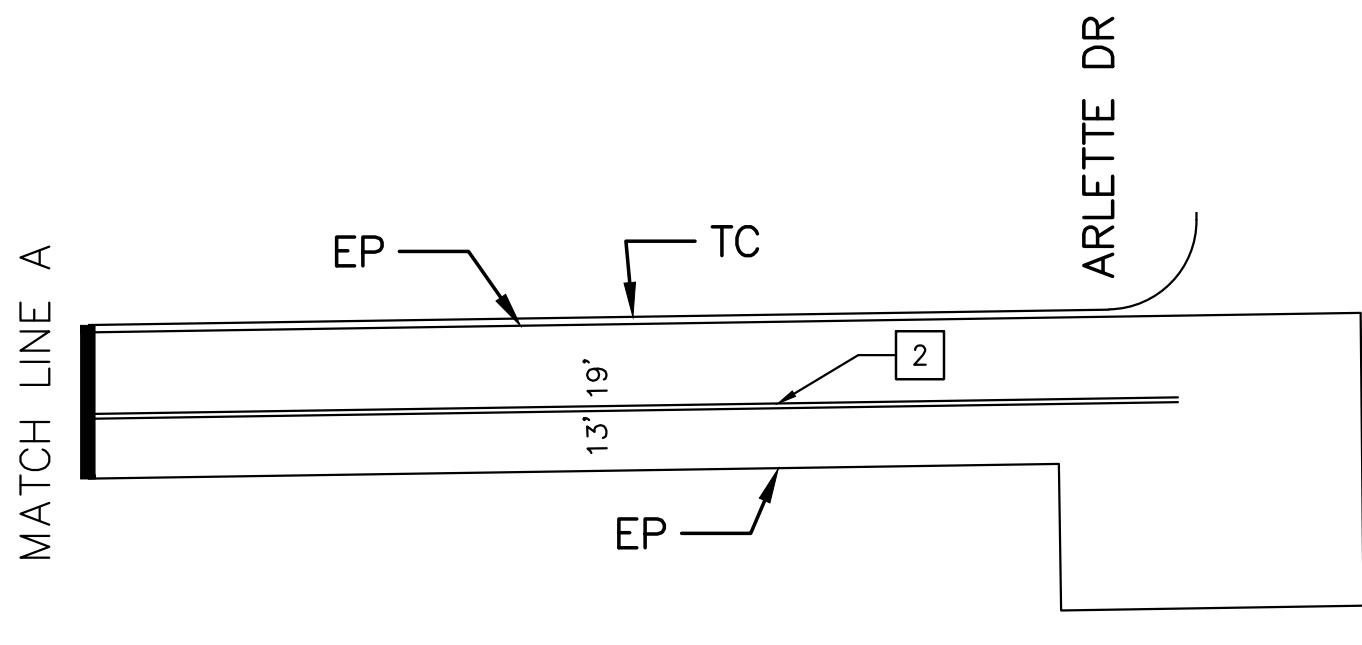

SENECA RD, LOCATION 6

SCALE: 1"=40'

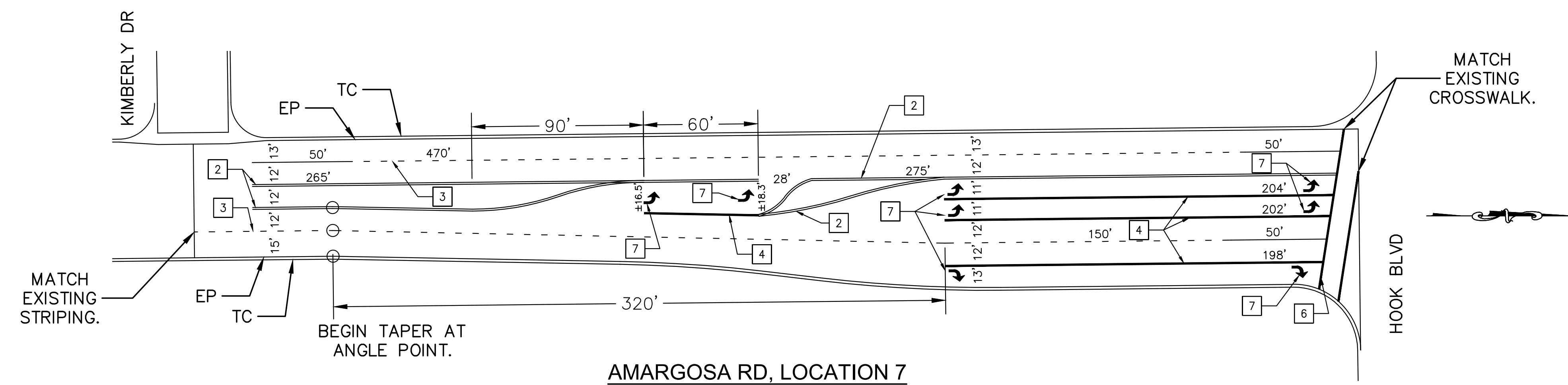

AMARGOSA RD, LOCATION 7

SCALE: 1"=40'

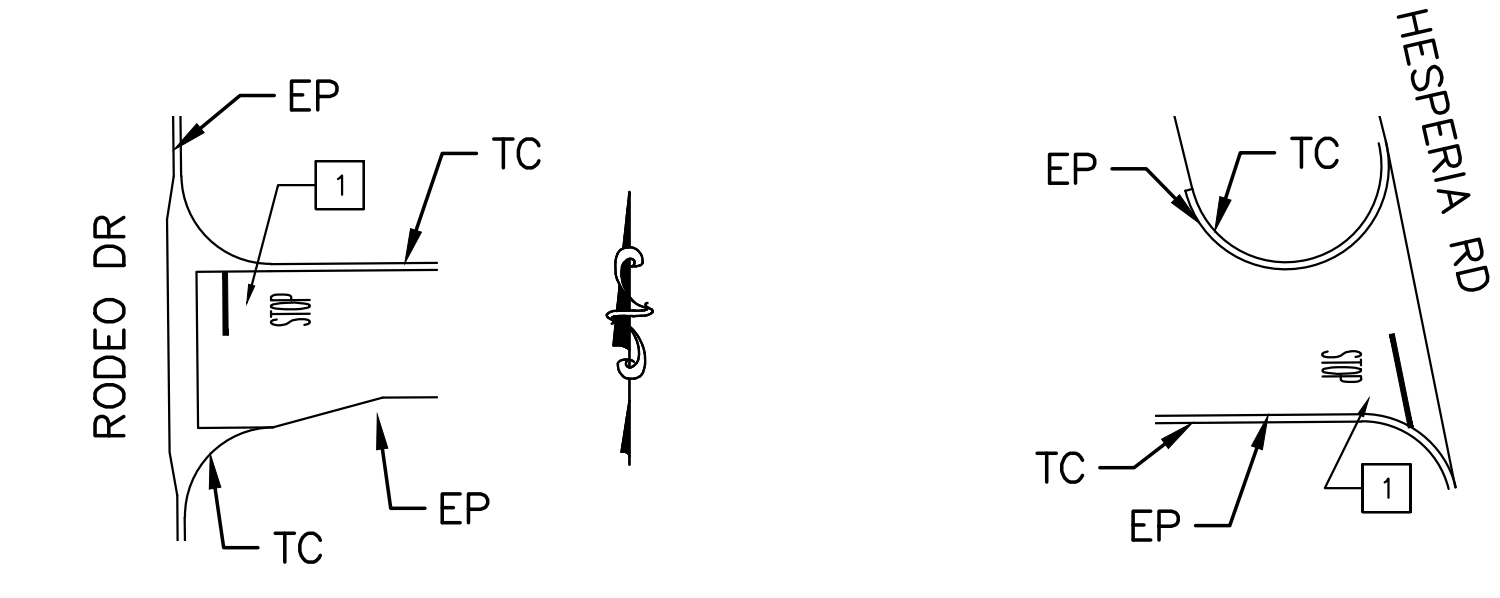

HUGHES RD, LOCATION 8

SCALE: 1"=40'



SYCAMORE ST, LOCATION 9

SCALE: 1"=40'

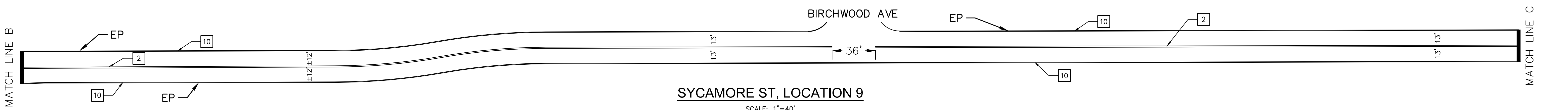

SYCAMORE ST, LOCATION 9

SCALE: 1"=40'

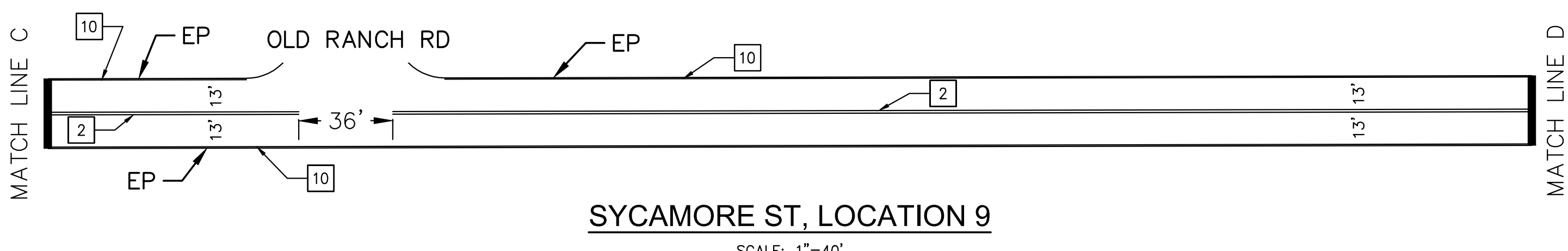

SYCAMORE ST, LOCATION 9

SCALE: 1"=40'

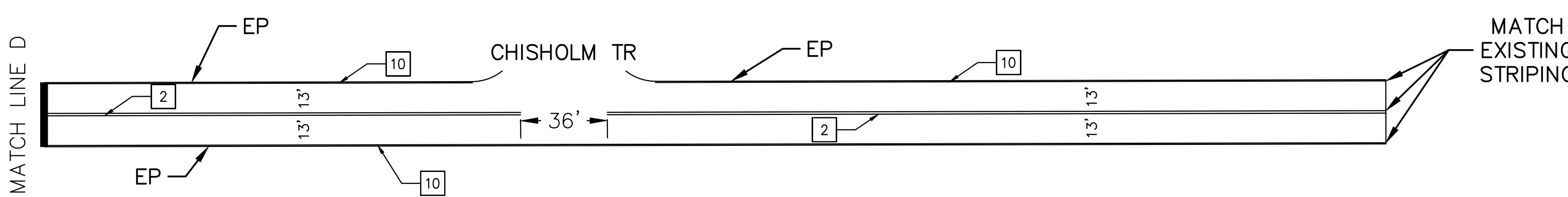

SYCAMORE ST, LOCATION 9

SCALE: 1"=40'

STRIPING NOTES:

- 1 PAINT "STOP" LEGEND AND 12" WIDE WHITE LIMIT LINE PER C.O.V. STD S-31.
- 2 PAINT 4" DOUBLE YELLOW LINES PER CALIFORNIA MUTCD DETAIL 22.
- 3 PAINT 4" WHITE LANE LINE PER CALIFORNIA MUTCD DETAIL 9.
- 4 PAINT 8" WHITE CHANNELIZING LINE PER CALIFORNIA MUTCD DETAIL 38.
- 6 PAINT 12" WHITE BY 10' WIDE STANDARD CROSSWALK.
- 7 PAINT TYPE IV ARROW.
- 10 PAINT 4" WHITE RIGHT EDGE LINE PER CALIFORNIA MUTCD DETAIL 27B.
- 11 PAINT TYPE VI ARROW.
- 18 PAINT 4" TWO-WAY LEFT-TURN LANE PER CA MUTCD DETAIL 32.

811
 Know what's below.
 Call before you dig.
 DIAL TOLL FREE
 811
 AT LEAST TWO DAYS
 BEFORE YOU DIG
 UNDERGROUND SERVICE ALERT OF SOUTHERN CALIFORNIA

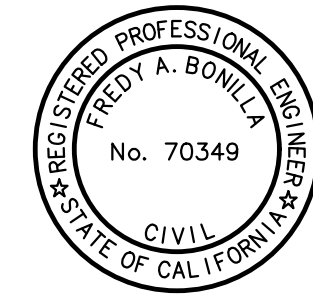

CITY OF VICTORVILLE ENGINEERING DEPARTMENT 14343 Civic Drive, Victorville, Ca. 92392 (760) 955-5158			
STRIPING PLAN		CITYWIDE	
LOCATIONS 6, 7, 8, AND 9			
NO.	REVISION	BY	DATE
FIELD BOOK NO. (S)		SHEET NO.	
		9 of 11	
BENCH MARK:		DESIGN BY: H.A./J.F.	DRAWING No.
		DRAWN BY: H.A.	S-934
		CHECKED BY: H.M.	PROJECT NO.
		DATE: 06/28/24	60144
ELEVATION =		APPROVED BY:	R.C.E. 70349
		CITY ENGINEER	DATE: 06/28/24

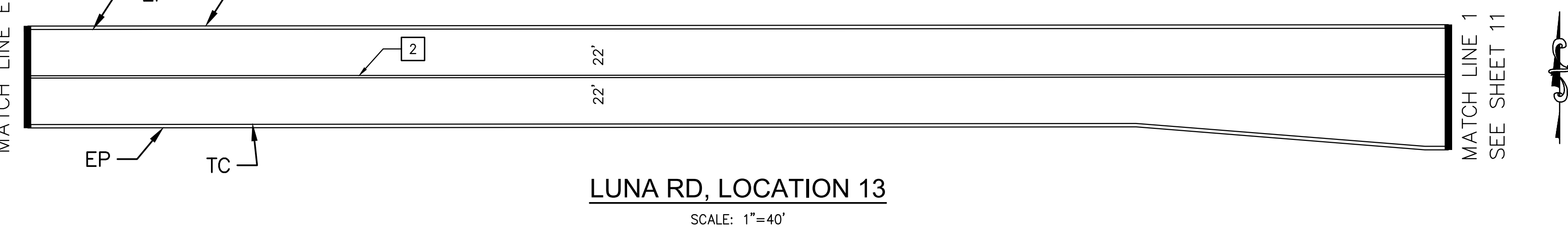
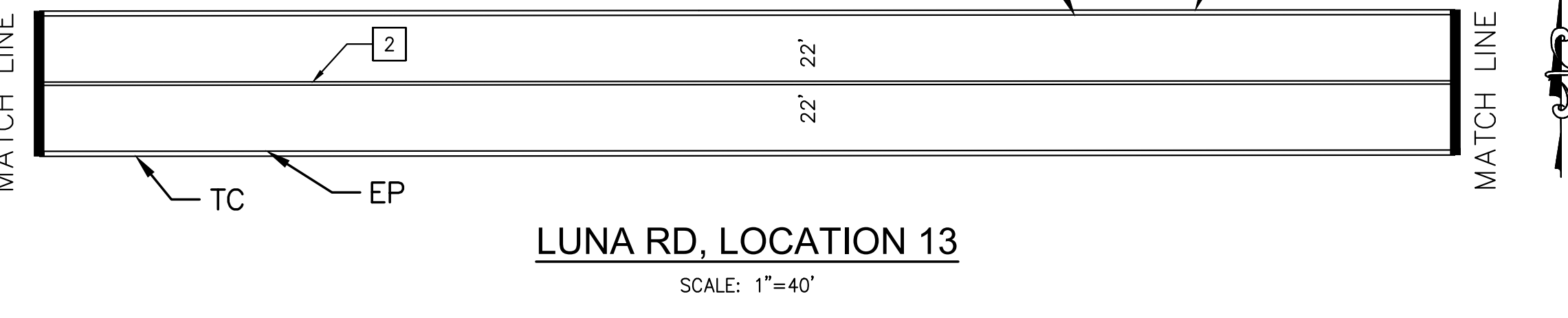
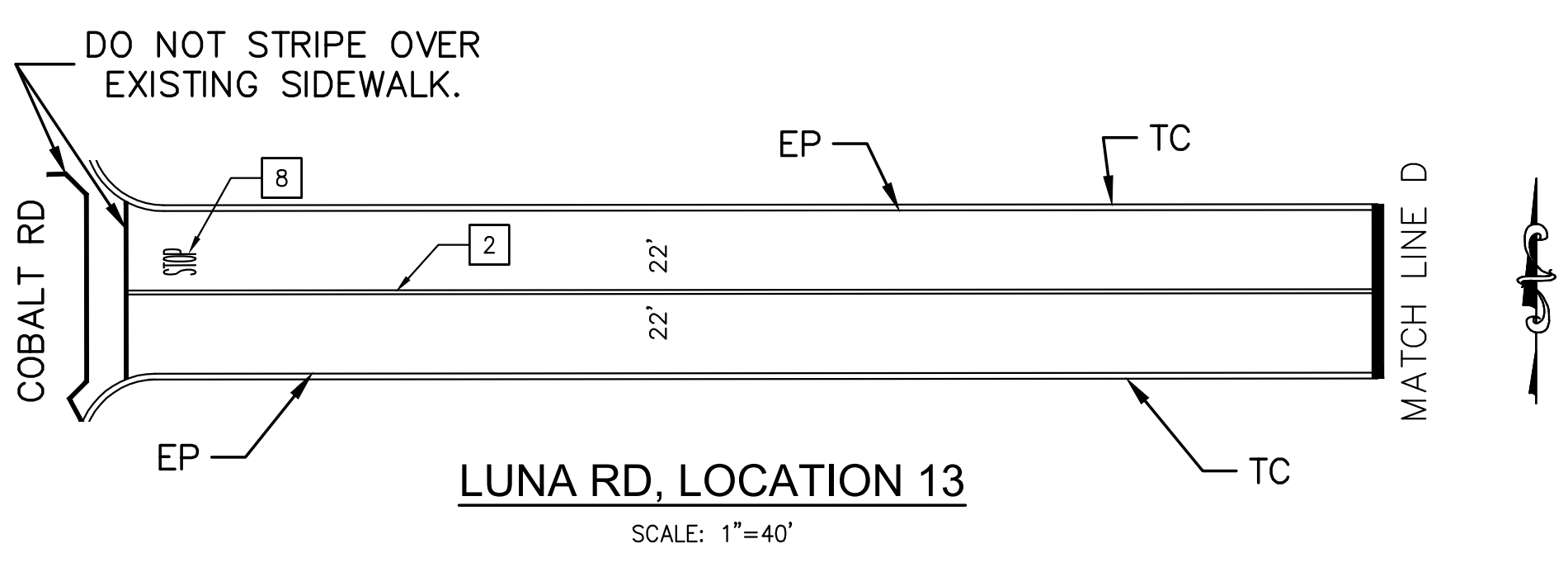
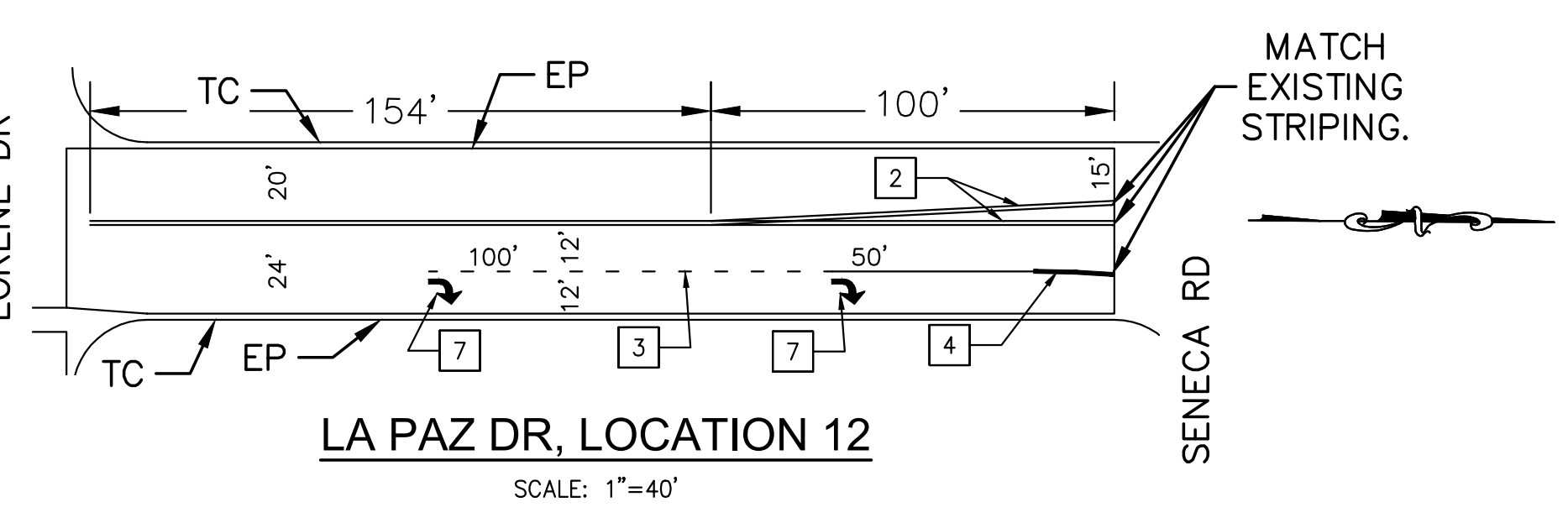
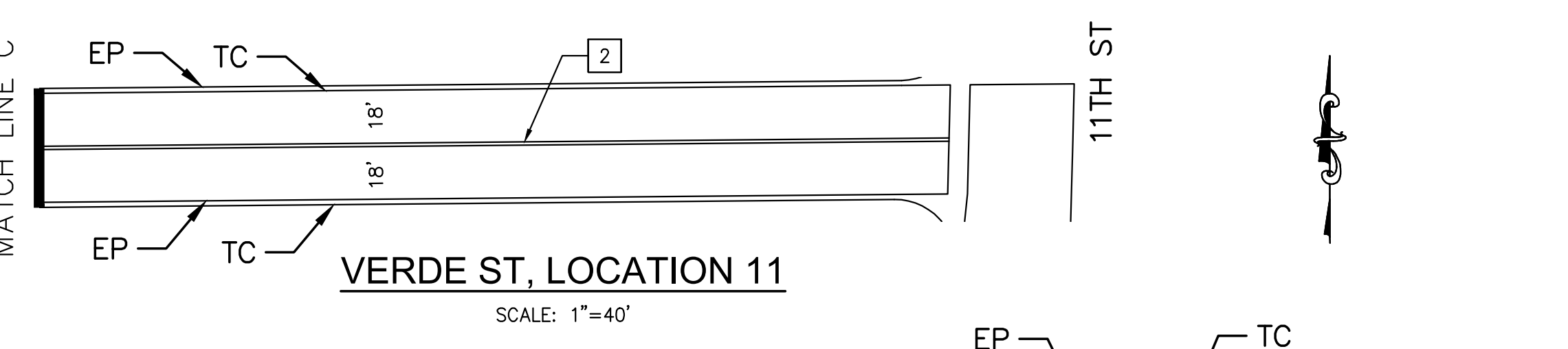
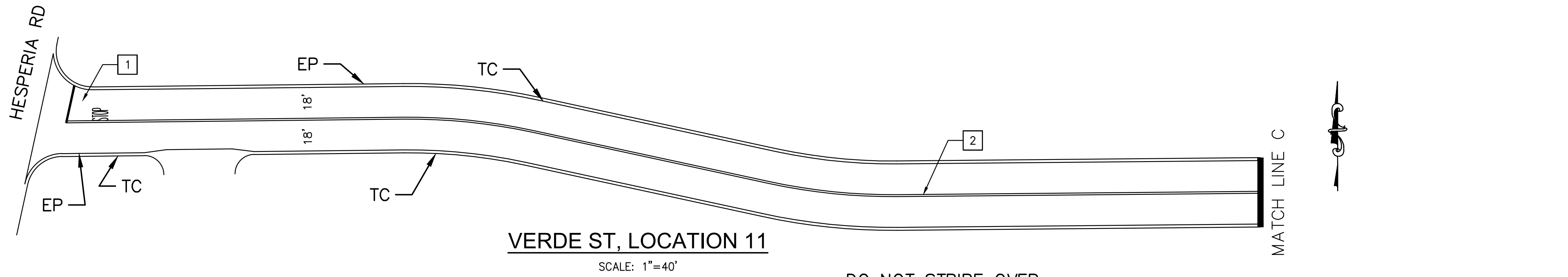
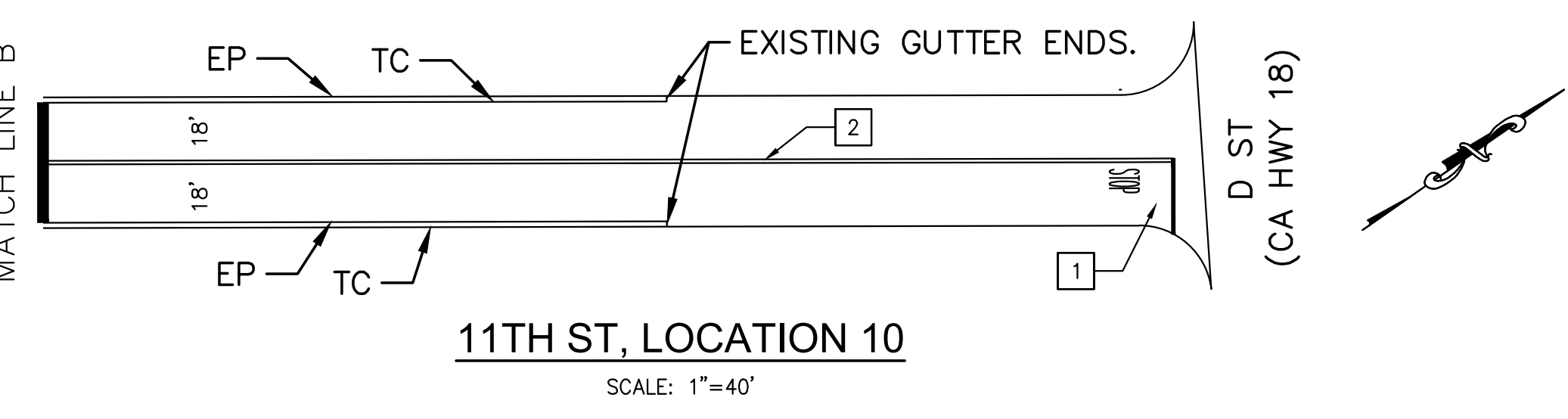
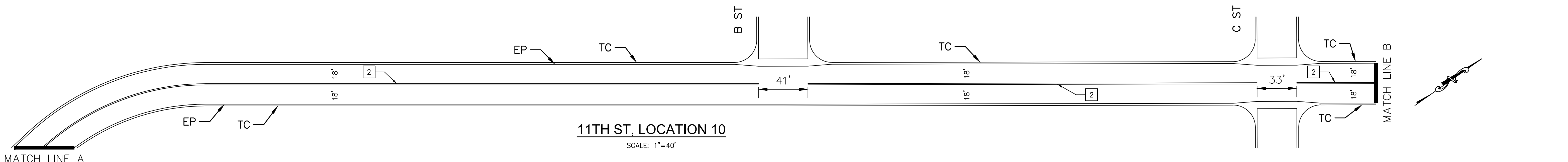
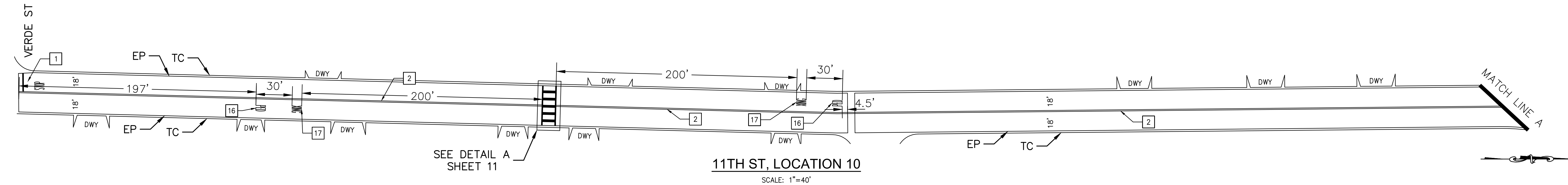

- STRIPING NOTES:**
- 1 PAINT "STOP" LEGEND AND 12" WIDE WHITE LIMIT LINE PER C.O.V. STD S-31.
 - 3 PAINT 4" WHITE LANE LINE PER CALIFORNIA MUTCD DETAIL 9.
 - 2 PAINT 4" DOUBLE YELLOW LINES PER CALIFORNIA MUTCD DETAIL 22.
 - 4 PAINT 8" WHITE CHANNELIZING LINE PER CALIFORNIA MUTCD DETAIL 38.
 - 7 PAINT TYPE IV ARROW.
 - 8 PAINT "STOP" LEGEND.
 - 16 PAINT "PED" LEGEND.
 - 17 PAINT "XING" LEGEND.

811
DIAL TOLL FREE
811
Know what's below.
Call before you dig.
AT LEAST TWO DAYS
BEFORE YOU DIG
UNDERGROUND SERVICE ALERT OF SOUTHERN CALIFORNIA

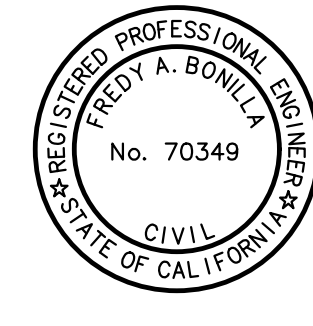

CITY OF VICTORVILLE ENGINEERING DEPARTMENT 14343 Civic Drive, Victorville, Ca. 92392 (760) 955-5158			
STRIPING PLAN			
CITYWIDE			
LOCATIONS 10, 11, 12, AND 13			
NO.	REVISION	BY	DATE
FIELD BOOK NO. (S)	DESIGN BY: H.A./J.F.	SHEET NO.	DRAWING No.
	DRAWN BY: H.A.	10 of 11	S-934
BENCH MARK:	CHECKED BY: H.M.	DATE: 06/28/24	PROJECT NO.
			60144
ELEVATION =	APPROVED BY:	DATE: 06/28/24	R.C.E. 70349
	CITY ENGINEER	FREDDY A. BONILLA	

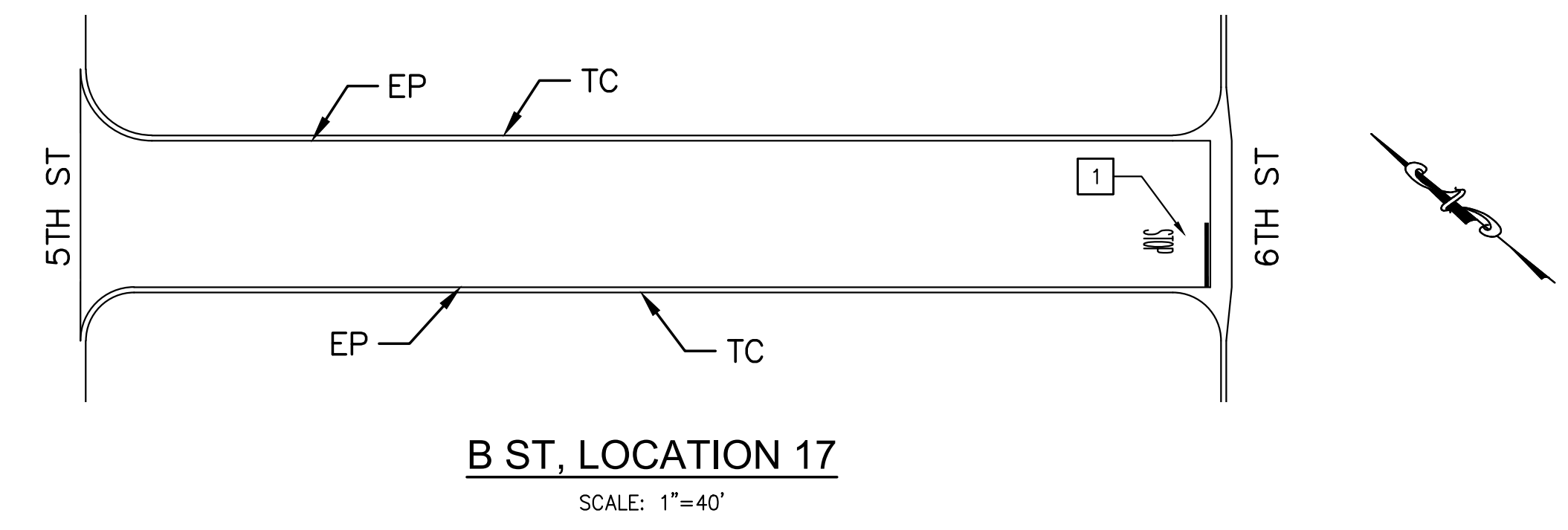
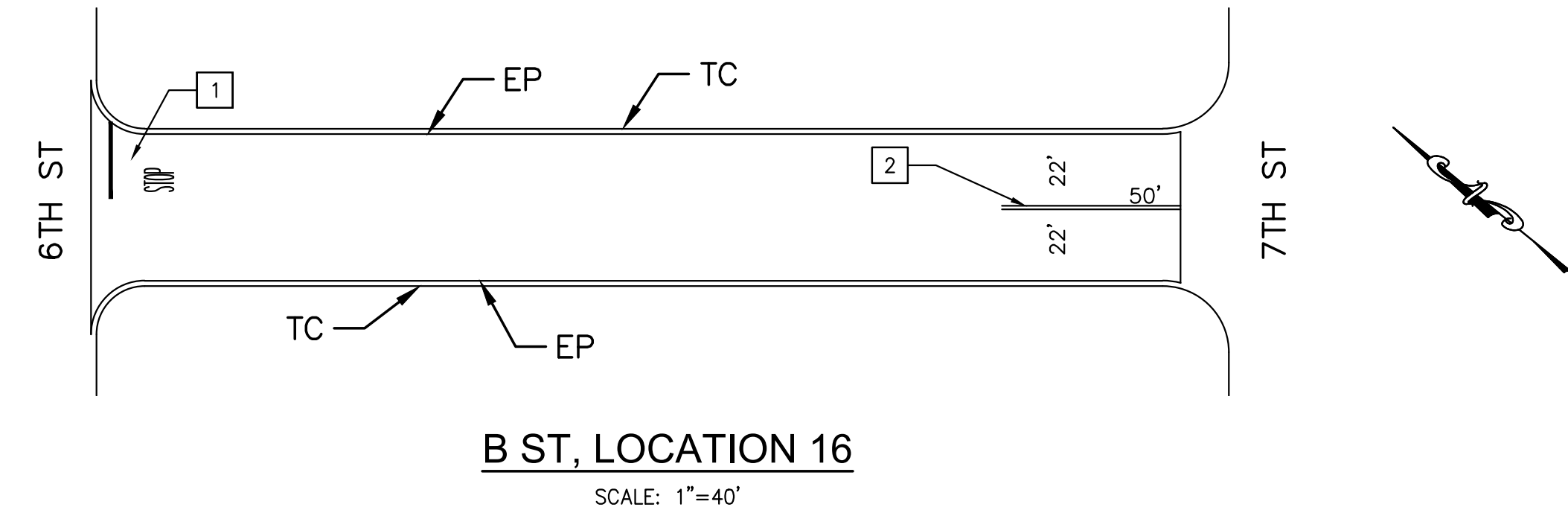
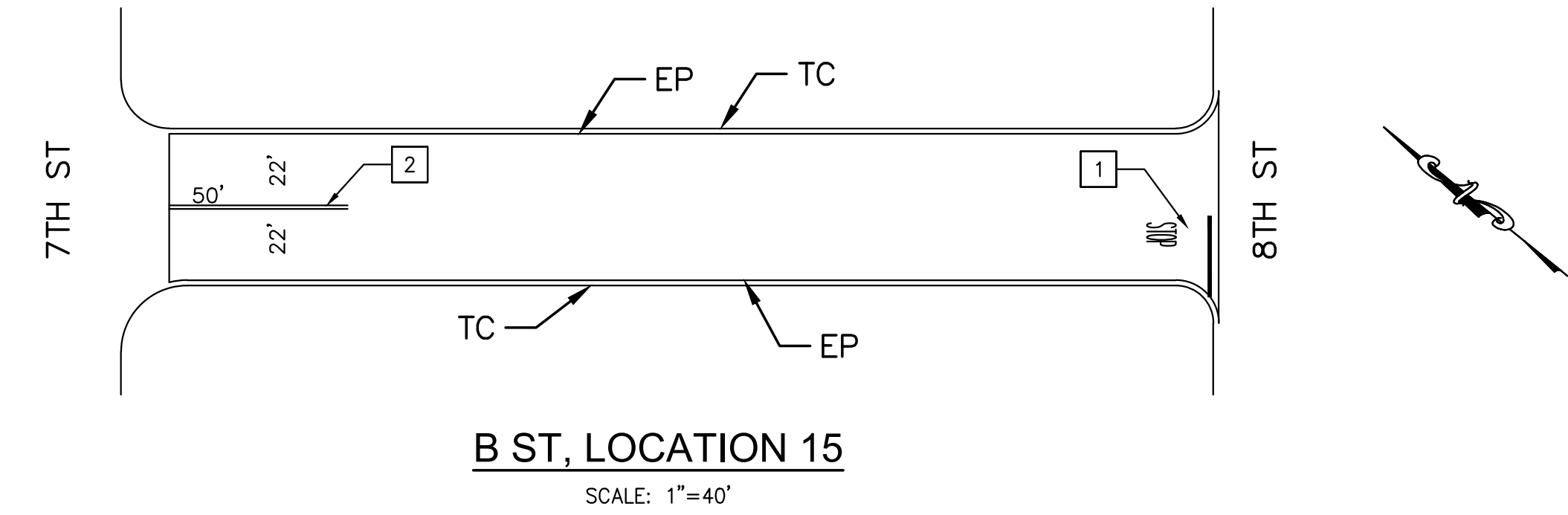
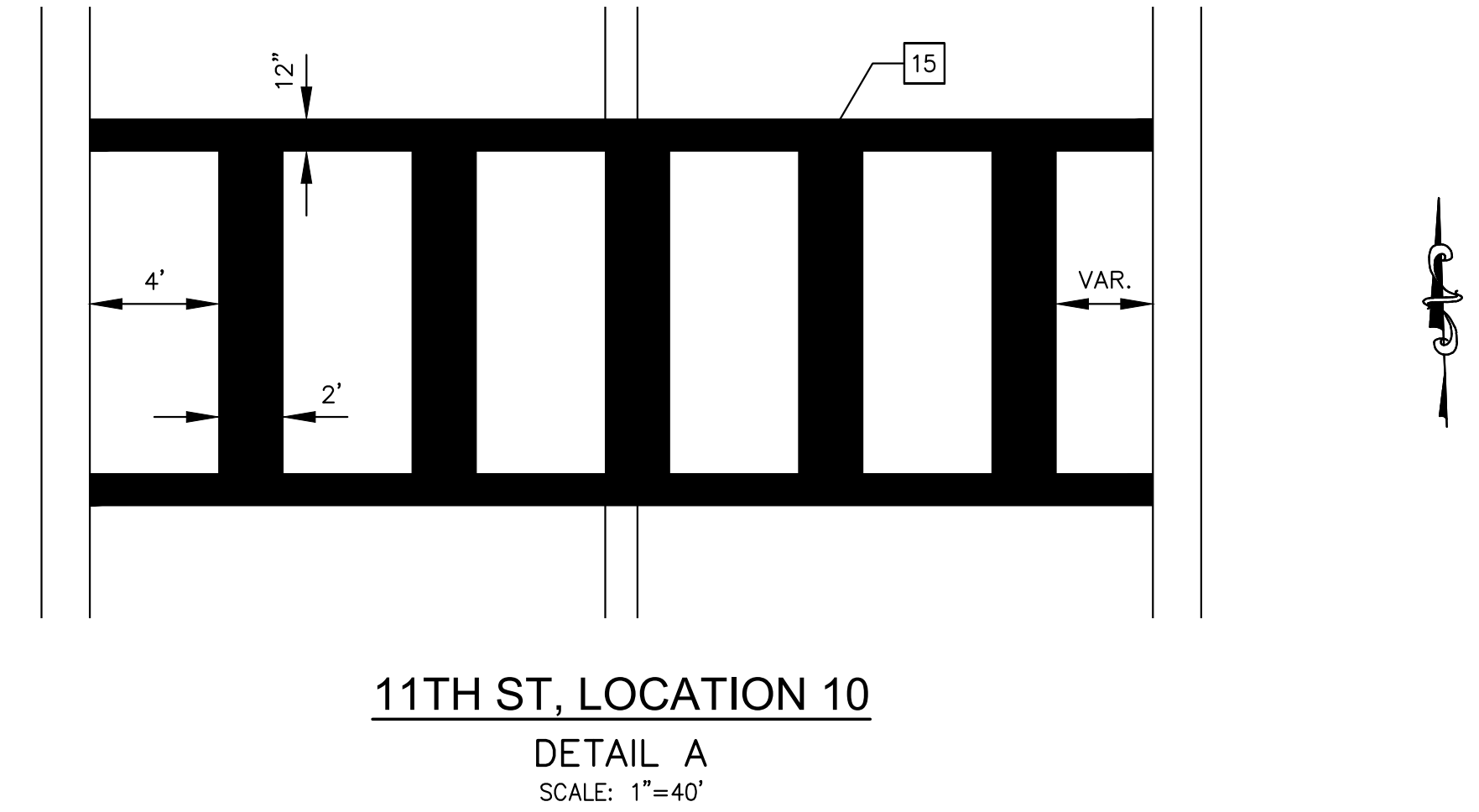
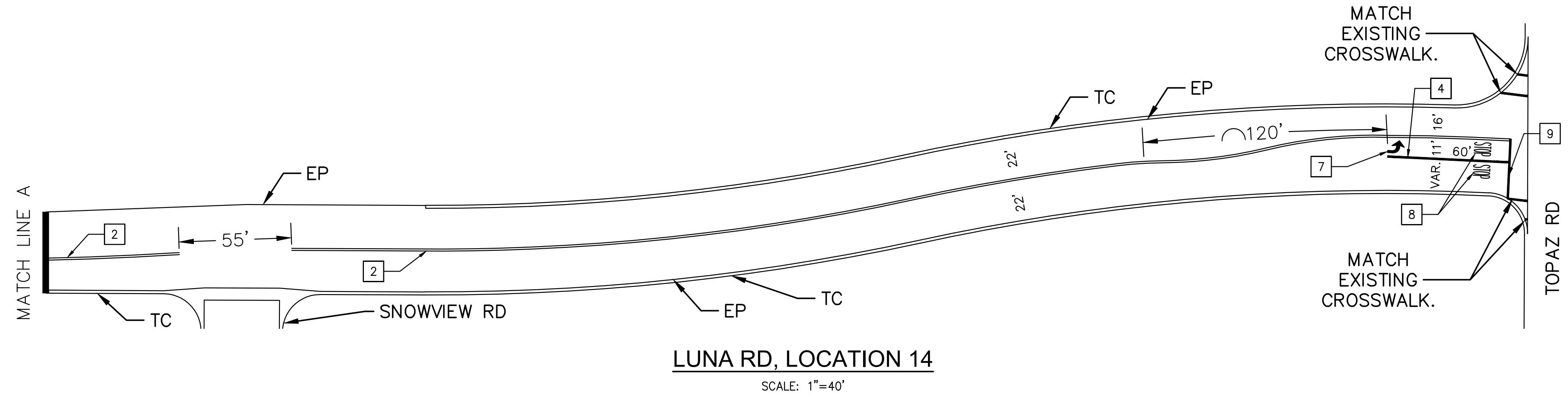
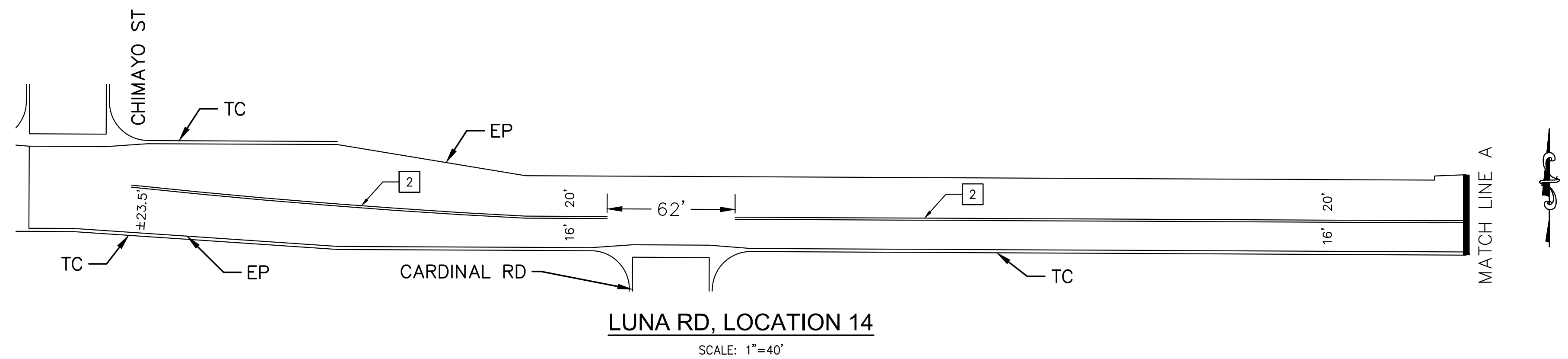
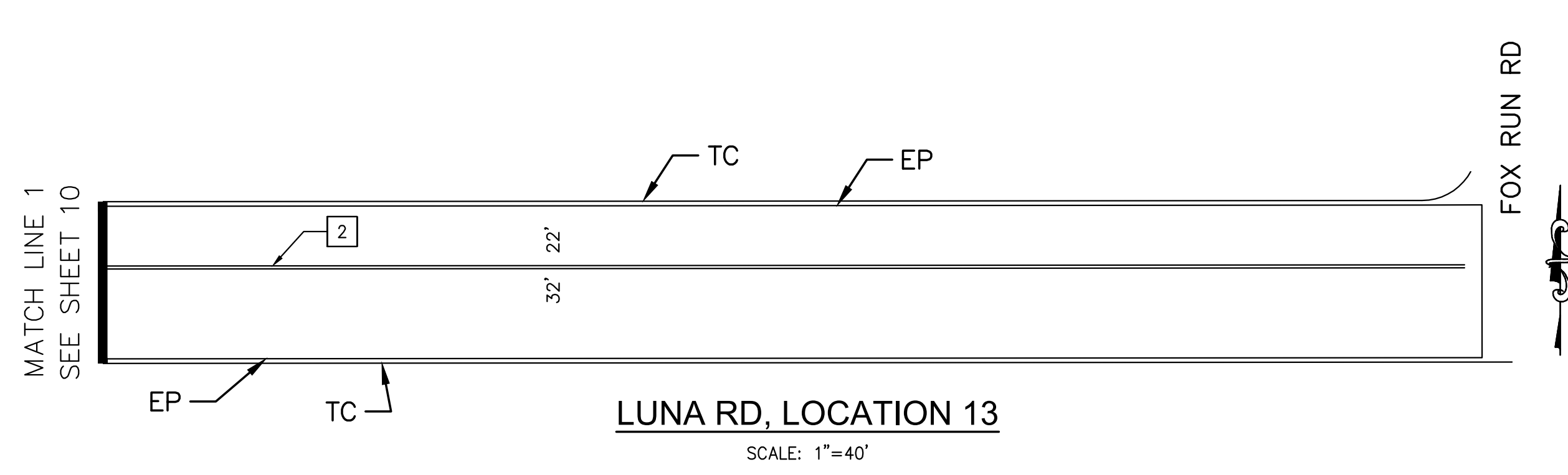

- STRIPING NOTES:**
- 1 PAINT "STOP" LEGEND AND 12" WIDE WHITE LIMIT LINE PER C.O.V. STD S-31.
 - 2 PAINT 4" DOUBLE YELLOW LINES PER CALIFORNIA MUTCD DETAIL 22.
 - 4 PAINT 8" WHITE CHANNELIZING LINE PER CALIFORNIA MUTCD DETAIL 38
 - 7 PAINT TYPE IV ARROW.
 - 8 PAINT "STOP" LEGEND.
 - 9 PAINT 12" WIDE WHITE LIMIT LINE.
 - 15 PAINT 12" WHITE BY 10' WIDE LADDER CROSSWALK WITH 2' WIDE LADDER LINES PER CA MUTCD DETAIL A24F.

811
DIAL TOLL FREE
811
Know what's below.
Call before you dig.
AT LEAST TWO DAYS
BEFORE YOU DIG
UNDERGROUND SERVICE ALERT OF SOUTHERN CALIFORNIA



CITY OF VICTORVILLE ENGINEERING DEPARTMENT 14343 Civic Drive, Victorville, Ca. 92392 (760) 955-5158											
NO.		REVISION		BY		DATE		STRIPING PLAN			
								CITYWIDE			
								LOCATIONS 10, 13, 14, 15, 16, AND 17			
FIELD BOOK NO. (S)				DESIGN BY: H.A./J.F.		SHEET NO.		DRAWING No.			
BENCH MARK:				DRAWN BY: H.A.		11 of 11		S-934			
ELEVATION =				CHECKED BY: H.M.		DATE: 06/28/24		PROJECT NO.			
APPROVED BY:				DATE: 06/28/24		R.C.E. 70349		60144			
CITY ENGINEER				FREDY A. BONILLA							