

# CITY OF VICTORVILLE

## CITYWIDE PAVEMENT PRESERVATION AND MAINTENANCE PLAN

### GENERAL NOTES:

1. ALL WORK SHALL BE DONE IN ACCORDANCE WITH THESE PLANS, SPECIAL PROVISIONS, AND THE LATEST VERSION OF CITY OF VICTORVILLE STANDARD SPECIFICATIONS FOR PUBLIC WORKS IMPROVEMENTS, STANDARD SPECIFICATIONS FOR PUBLIC WORKS IMPROVEMENTS, AND STANDARD PLANS FOR PUBLIC WORKS IMPROVEMENTS (GREENBOOK).
2. THE CONTRACTOR SHALL NOTIFY THE CITY ENGINEER OF ANY DISCREPANCIES OR UNUSUAL CONDITIONS ON THESE PLANS AND/OR THE SPECIAL PROVISIONS BEFORE BID AND AS SOON AS THEY ARE DISCOVERED.
3. THE CONTRACTOR AGREES THAT HE SHALL ASSUME SOLE AND COMPLETE RESPONSIBILITY FOR JOB SITE CONDITIONS DURING THE COURSE OF CONSTRUCTION OF THIS PROJECT, INCLUDING SAFETY OF ALL PERSONS AND PROPERTY; THAT THIS REQUIREMENT SHALL APPLY CONTINUALLY AND NOT BE LIMITED TO NORMAL WORKING HOURS; AND THAT THE CONTRACTOR SHALL DEFEND, INDEMNIFY AND HOLD THE OWNER, THE ENGINEER, AND THE CITY HARMLESS FROM ANY AND ALL LIABILITY, REAL OR ALLEGED, IN CONNECTION WITH THE PERFORMANCE OF WORK ON THIS PROJECT EXCEPTING FOR LIABILITY ARISING FROM THE SOLE NEGLIGENCE OF THE OWNER OR THE ENGINEER.
4. THE CONTRACTOR SHALL OBTAIN ALL PERMITS REQUIRED BY THE CITY OF VICTORVILLE AND OTHER PUBLIC AGENCIES.
5. IT SHALL BE THE CONTRACTOR'S RESPONSIBILITY TO PROTECT SURVEYING MONUMENTS IN PLACE AND THE CONTRACTOR SHALL BE FINANCIALLY RESPONSIBLE FOR RESETTING DAMAGED OR DESTROYED MONUMENTS.
6. CONTRACTOR SHALL CALL UNDERGROUND SERVICE ALERT AT 811 TO LOCATE UTILITIES AT LEAST TWO WORKING DAYS BEFORE DOING ANY EXCAVATION. ALL PIPELINES, SUBSTRUCTURES, OR UTILITIES OF ANY KIND, WHETHER SHOWN ON THESE PLANS OR NOT, SHALL BE PROTECTED IN PLACE OR, IF REQUIRED, BE REMOVED, RELOCATED OR REINFORCED TO THE SATISFACTION OF THE ENGINEER AND THE COMPANY OWNING THE FACILITY, AT THE EXPENSE OF THE CONTRACTOR.
7. THE CONTRACTOR SHALL BE HELD RESPONSIBLE FOR ANY FIELD CHANGES MADE WITHOUT PRIOR WRITTEN AUTHORIZATION FROM THE ENGINEER AND THE CITY OF VICTORVILLE.
8. THE CONTRACTOR SHALL GIVE THE CITY OF VICTORVILLE ENGINEERING DEPARTMENT AT LEAST TWO (2) WORKING DAYS NOTICE TO SCHEDULE A PRE-CONSTRUCTION MEETING WITH THE INSPECTOR PRIOR TO START OF WORK.
9. CONSTRUCTION AND/OR MAINTENANCE OPERATIONS BY OTHERS MAY OCCUR CONCURRENTLY AT THE JOBSITE OR IN THE VICINITY OF THE JOBSITE. THE CONTRACTOR SHALL COOPERATE AND COORDINATE WITH THE OTHER CREWS.
10. CONSTRUCTION OF TRAFFIC CONTROLS, TEMPORARY STRIPING AND SIGNING SHALL BE PROVIDED BY CONTRACTOR IN ACCORDANCE WITH CALTRANS TRAFFIC MANUAL AND AS APPROVED BY THE CITY ENGINEER.
11. ALL TRAFFIC CONTROL DEVICES, ROAD SIGNS AND MARKERS TO BE REPLACED, REMOVED, OR RELOCATED SHALL BE PER SIGNING AND STRIPING PLANS.
12. EXISTING UTILITIES SHALL BE PROTECTED IN PLACE AND IN OPERATION DURING CONSTRUCTION.
13. ACCESS TO ALL DRIVEWAYS SHALL BE MAINTAINED AT ALL TIMES EXCEPT WHEN PRECLUDED BY NECESSARY CONSTRUCTION FOR A REASONABLE PERIOD OF TIME AS APPROVED BY THE ENGINEER.
14. THE CONTRACTOR SHALL MAINTAIN A NEAT APPEARANCE AT THE JOB SITE. THE CONTRACTOR SHALL REMOVE FROM THE VICINITY OF THE COMPLETED WORK ALL BUILDING RUBBISH, UNUSED MATERIALS, CONCRETE FORMS, AND EQUIPMENT BELONGING TO HIM/HER OR USED UNDER HIS/HER DIRECTION DURING CONSTRUCTION UNTIL ACCEPTANCE OF WORK BY THE CITY OF VICTORVILLE.
15. THE CONTRACTOR SHALL PLACE A BLUE TYPE I RPM AT ALL FIRE HYDRANT LOCATIONS ON ROADWAYS RECEIVING AC TREATMENT. THE RPM SHALL BE PLACED PER CITY OF VICTORVILLE STANDARD W-13.
16. THE CONTRACTOR SHALL CRACK SEAL/FILL ALL CRACKS PRIOR TO PLACEMENT OF PAVEMENT TREATMENTS.
17. CRACK FILL  $\geq 1"$  SHALL BE UTILIZED FOR ALLIGATOR, FATIGUE, BLOCK, EDGE, LONGITUDINAL, TRANSVERSE AND SLIPPAGE CRACKING GREATER THAN OR EQUAL TO ONE (1) INCH IN WIDTH. CRACK FILL MATERIAL SHALL BE TYPE III EMULSION-AGGREGATE SLURRY (PMCS-1H).
18. CRACK SEAL  $< 1"$  SHALL BE UTILIZED FOR FATIGUE, BLOCK, EDGE, LONGITUDINAL, TRANSVERSE AND SLIPPAGE CRACKING LESS THAN ONE (1) INCH IN WIDTH. THE CRACK SEAL MATERIAL SHALL BE CRAFCO'S POLY-FIBER TYPE 4.

### NOTATION AND LEGEND:

AB	AGGREGATE BASE	EXISTING WALL	
AC/ASPH	ASPHALT CONCRETE	CORE REFERENCE	
APN	ASSESSOR'S PARCEL NUMBER	CONSTRUCTION NOTE	
BVC/EVC	BEGIN/END VERTICAL CURVE	CURVE DATA NOTE	
BC/MC/EC	BEGINNING/MIDDLE/END OF CURVE	CENTERLINE	
CB	CATCH BASIN	PROPOSED SLOPE	
CL/V	CENTERLINE	EXISTING CONCRETE	
CMP	CORRUGATED METAL PIPE	EXISTING TOP OF CURB	
DWG	DRAWING	EXISTING TRAFFIC SIGN	
EP	EDGE OF PAVEMENT	EXISTING SEWER LINE	
EXIST./EX.	EXISTING	EXISTING WATER LINE	
FG	FINISH GRADE	EXISTING GAS LINE	
FL	FLOW LINE	EXISTING TELEPHONE LINE	
FS	FINISH SURFACE	EXISTING CABLE TV LINE	
GB	GRADE BREAK	EXISTING ELECTRICAL LINE	
GL	GROUND LINE	EXISTING RIGHT OF WAY LINE	
HP	HIGH POINT	FUTURE RIGHT OF WAY LINE	
INV	INVERT	EXISTING FIRE HYDRANT	
LF	LINEAL FEET	EXISTING STREET LIGHT	
NG	NATURAL GRADE/GROUND	EXISTING POWER POLE	
PI/IP	POINT OF INTERSECTION/INTERSECTION POINT	EXISTING WATER VALVE/WATER METER	
PL/R	PROPOSED	EXISTING GAS VALVE/GAS METER	
RCB/RCP	REINFORCED CONCRETE BOX/PIPE	TELEPHONE PEDESTAL	
R/W	RIGHT OF WAY	EXISTING TREE	
SD	STORM DRAIN		
S/W	SIDEWALK		
SMH	SEWER MANHOLE		
SRP	SPIRAL RIB PIPE		
THK.	THICK		
TW/BW	TOP/BOTTOM OF WALL		
LT/RT	LEFT/RIGHT		
SCE	SOUTHERN CALIFORNIA EDISON		
N/E/S/W	NORTH/EAST/SOUTH/WEST		
EAS	EMULSION-AGGREGATE SLURRY		
MSE	MICROSURFACING EMULSION		

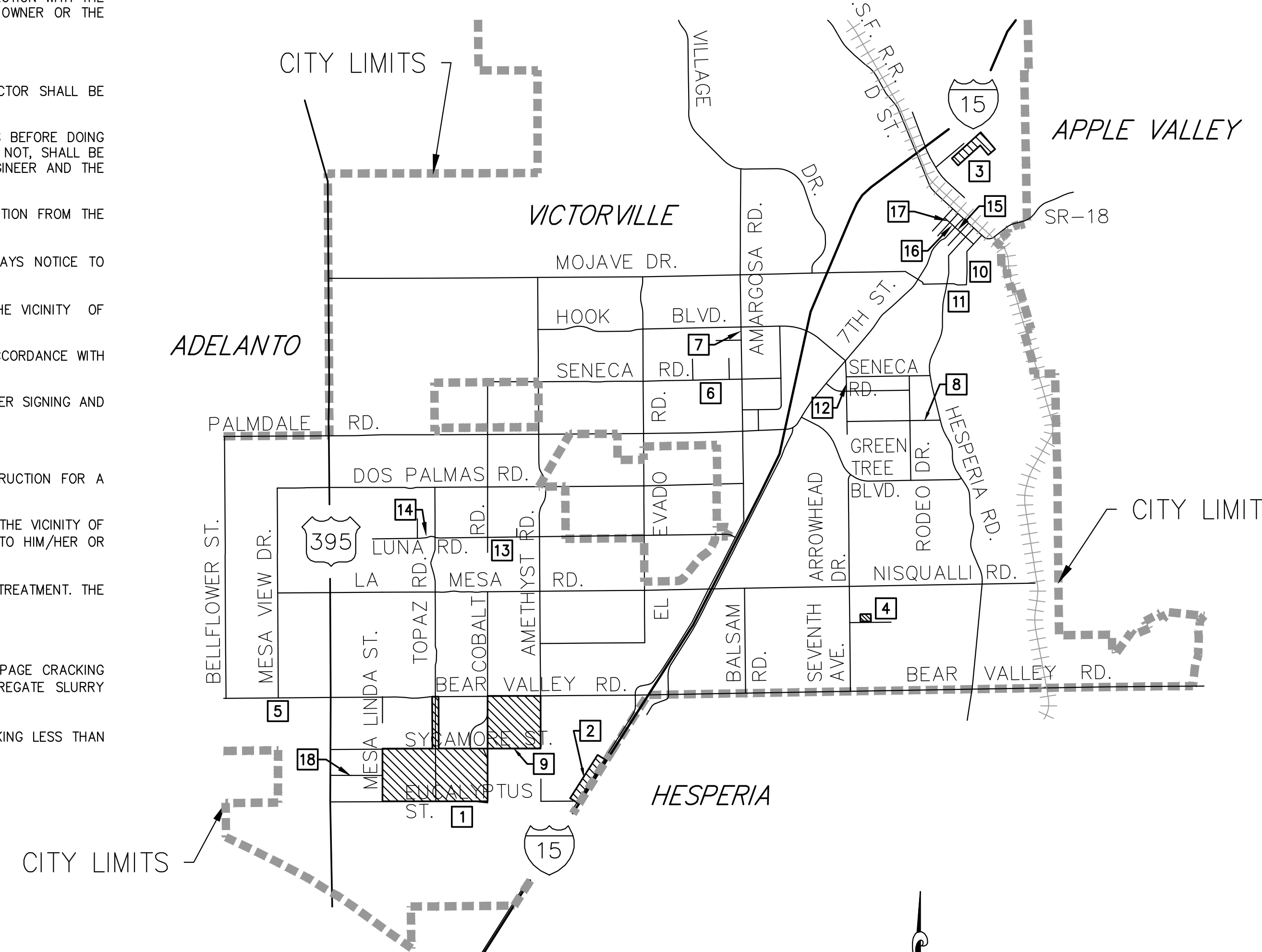

### NOTE TO THE CONTRACTOR:

THE CONTRACTOR SHALL PREVENT SLURRY SEAL FROM BEING DEPOSITED ON OTHER THAN ASPHALT CONCRETE SURFACES AND SHALL REMOVE IT FROM SURFACES NOT DESIGNATED TO BE SEALED. THE CONTRACTOR SHALL COMPLETELY REMOVE ALL PAVEMENT MARKINGS, MARKERS, AND STRIPING TO A DEPTH OF 1/8" MAX. PRIOR TO THE PLACEMENT OF TREATMENTS TO THE EXISTING ASPHALT. ALL ASPHALT PAVEMENT TO RECEIVE CRACK SEAL AND/OR CRACK FILL TREATMENT SHALL BE THOROUGHLY CLEANED USING A POWER SWEEPER, SHOVEL, PRESSURIZED AIR BLOWER, AND OTHER EQUIPMENT NECESSARY TO REMOVE ALL SOIL AND LOOSE PARTICLES TO THE DEPTH OF THE CRACK BEFORE FILLING. ALL WEEDS FOUND IN ALL CRACKS MUST BE SPRAYED WITH WEED KILLER 7 DAYS BEFORE REMOVAL. ALL MATERIAL SWEEPED AND REMOVED FROM THE ASPHALT AND CRACKS SHALL BE THE CONTRACTOR'S RESPONSIBILITY TO COLLECT AND DISPOSE OF. THE CONTRACTOR SHALL SLURRY THE FULL WIDTH OF THE STREET UNLESS OTHERWISE NOTED ON THIS PLAN.

### VICINITY MAP LOCATIONS:

LOCATION	DESCRIPTION
1	GOLDEN TRIANGLE AREA
2	AMARGOSA RD
3	EVA DELL PARK
4	MOJAVE VISTA PARK
5	BEAR VALLEY RD: BETWEEN BELLFLOWER ST AND HIGHWAY 395
6	SENECA RD: BETWEEN CAROB ST AND ARLETTE DR
7	AMARGOSA RD: BETWEEN KIMBERLY DR AND HOOK BLVD
8	HUGHES RD: BETWEEN RODEO DR AND HESPERIA RD
9	SYCAMORE ST: BETWEEN COBALT RD AND AMETHYST RD
10	11TH ST: BETWEEN VERDE ST AND D ST
11	VERDE ST: BETWEEN HESPERIA RD AND 11TH ST
12	LA PAZ DR: BETWEEN LORENE DR AND SENECA RD
13	LUNA RD: BETWEEN COBALT RD AND FOX RUN RD
14	LUNA RD: BETWEEN CHIMAYO ST AND TOPAZ RD
15	B ST: BETWEEN 8TH ST AND 7TH ST
16	B ST: BETWEEN 7TH ST AND 6TH ST
17	B ST: BETWEEN 6TH ST AND 5TH ST
18	SUNSET RD: BETWEEN BEACHCOMBER LN AND BYRD ST

### CONSTRUCTION NOTES:

- 1 PLACE TYPE I EAS
- 2 PLACE TYPE II EAS
- 3 PLACE TYPE II SINGLE LAYER FIBER MSE
- 4 PLACE DOUBLE LAYER FIBER MSE

### SHEET INDEX:

SHEET NO.	DESCRIPTION
1 OF 9	TITLE, NOTES, & LEGEND
2 OF 9	LOCATION 1
3 OF 9	LOCATION 1
4 OF 9	LOCATION 1
5 OF 9	LOCATIONS 1 AND 2
6 OF 9	LOCATIONS 3 AND 4
7 OF 9	LOCATIONS 5, 6, 7, AND 8
8 OF 9	LOCATIONS 9, 10, 11, 12, 13, AND 14
9 OF 9	LOCATIONS 15, 16, 17, AND 18

**811** DIAL TOLL FREE  
811

Know what's below.  
Call before you dig.

AT LEAST TWO DAYS  
BEFORE YOU DIG

UNDERGROUND SERVICE ALERT OF SOUTHERN CALIFORNIA

CITY OF VICTORVILLE  
 ENGINEERING DEPARTMENT  
14343 Civic Drive, Victorville, Ca. 92392 (760) 955-5158

PAVEMENT PRESERVATION AND MAINTENANCE PLAN			
NO.	REVISION	BY	DATE
<b>CITYWIDE</b>			
<b>TITLE, NOTES, &amp; LEGEND</b>			
FIELD BOOK NO. (S)		DESIGN BY: H.A./J.F.	SHEET NO.
BENCH MARK:		DRAWN BY: H.A.	DRAWING No.
		CHECKED BY: H.M.	1 of 9
		DATE: 06/28/24	PROJECT NO.
			60144
APPROVED BY:		DATE: 06/28/24	R.C.E. 70349
CITY ENGINEER: FREDY A. BONILLA			

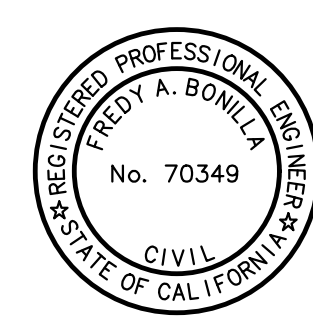

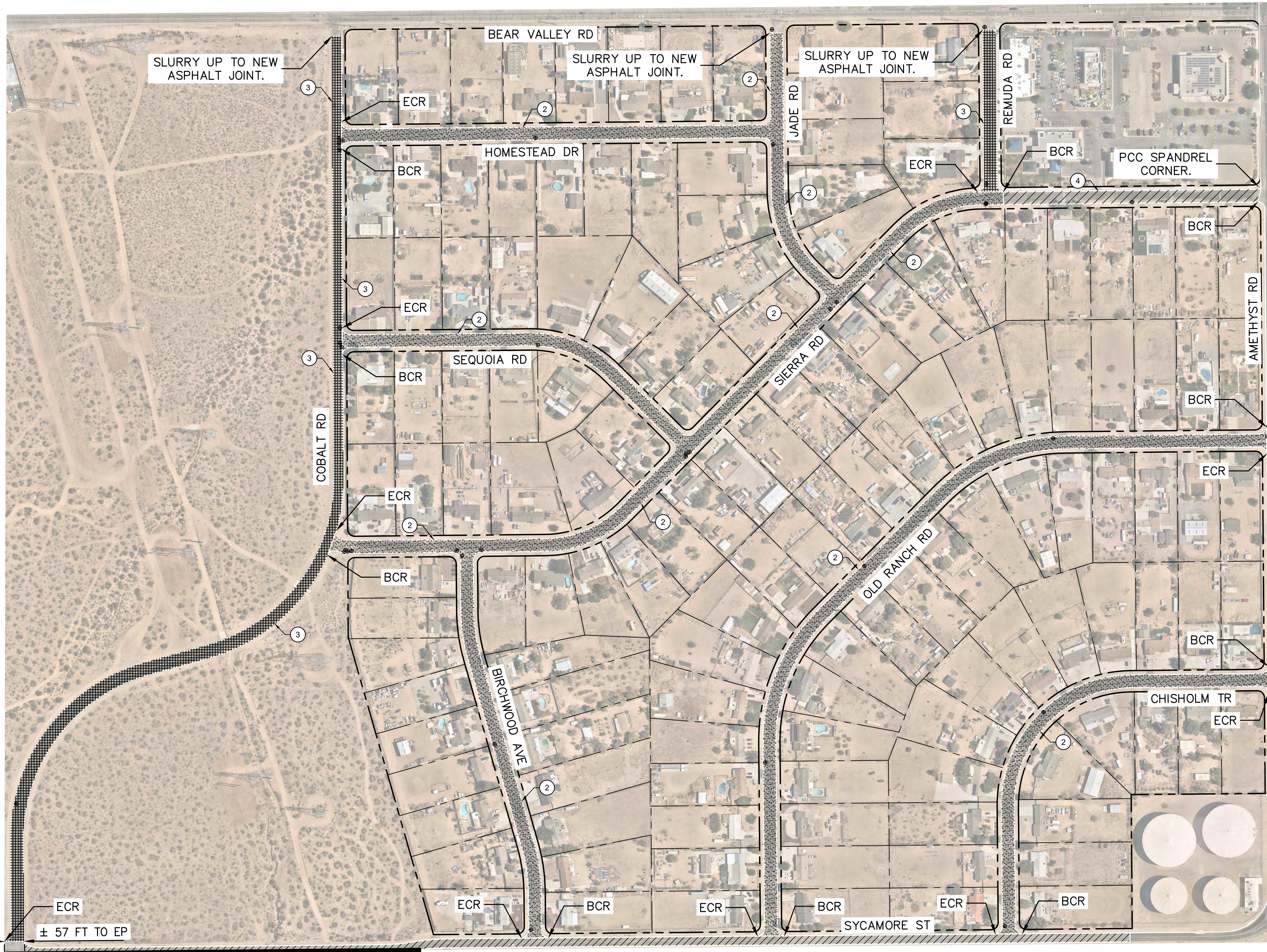

**CONSTRUCTION NOTES:**

- 2 PLACE TYPE II EAS
- 3 PLACE TYPE II SINGLE LAYER FIBER MSE
- 4 PLACE DOUBLE LAYER FIBER MSE

ROAD WIDTHS ± (FT)	
COBALT RD	26-36
REMUDA RD	35
BIRCHWOOD AVE	36
CHISHOLM TR	36
HOMESTEAD DR	36
JADE RD	36
OLD RANCH RD	36
SEQUOIA RD	36
SIERRA RD	36

**811**  
DIAL TOLL FREE  
811  
Know what's below.  
Call before you dig.  
AT LEAST TWO DAYS  
BEFORE YOU DIG  
UNDERGROUND SERVICE ALERT OF SOUTHERN CALIFORNIA

**NOTE TO THE CONTRACTOR:**

THE CONTRACTOR SHALL PREVENT SLURRY SEAL FROM BEING DEPOSITED ON OTHER THAN ASPHALT CONCRETE SURFACES AND SHALL REMOVE IT FROM SURFACES NOT DESIGNATED TO BE SEALED. THE CONTRACTOR SHALL COMPLETELY REMOVE ALL PAVEMENT MARKINGS, MARKERS, AND STRIPING TO A DEPTH OF 1/8" MAX. PRIOR TO THE PLACEMENT OF TREATMENTS TO THE EXISTING ASPHALT. ALL ASPHALT PAVEMENT NECESSARY TO RECEIVE CRACK SEAL AND/OR CRACK FILL TREATMENT SHALL BE THOROUGHLY CLEANED USING A POWER SWEEPER, SHOVEL, PRESSURIZED AIR BLOWER, AND OTHER EQUIPMENT NECESSARY TO REMOVE ALL SOIL AND LOOSE PARTICLES TO THE DEPTH OF THE CRACK BEFORE FILLING. ALL WEEDS FOUND IN ALL CRACKS MUST BE SPRAYED WITH WEED KILLER 7 DAYS BEFORE REMOVAL. ALL MATERIAL SWEEPED AND REMOVED FROM THE ASPHALT AND CRACKS SHALL BE THE CONTRACTOR'S RESPONSIBILITY TO COLLECT AND DISPOSE OF. THE CONTRACTOR SHALL SLURRY THE FULL WIDTH OF THE STREET UNLESS OTHERWISE NOTED ON THIS PLAN.

**GOLDEN TRIANGLE, LOCATION 1**

SCALE: 1"=150'

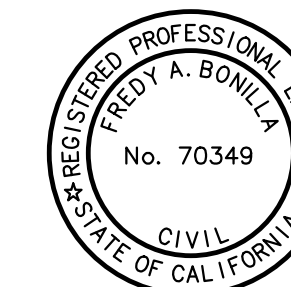

<b>CITY OF VICTORVILLE</b> ENGINEERING DEPARTMENT 14343 Civic Drive, Victorville, Ca. 92392 (760) 955-5158			
<b>PAVEMENT PRESERVATION AND MAINTENANCE PLAN</b>			
<b>CITYWIDE</b>			
<b>LOCATION 1</b>			
NO.	REVISION	BY	DATE
FIELD BOOK NO. (S)		DESIGN BY: H.A./J.F.	
BENCH MARK:		DRAWN BY: H.A.	
ELEVATION =		CHECKED BY: H.M.	
		DATE: 06/28/24	
APPROVED BY:		DATE: 06/28/24	R.C.E. 70349
CITY ENGINEER: FREDY A. BONILLA		SHEET NO. 2 OF 9	
		DRAWING No. S-933	
		PROJECT NO. 60144	

SEE SHEET 9 FOR THE SLURRY SEAL ALONG SYCAMORE ST. MATCH LINE-SEE SHEET 2

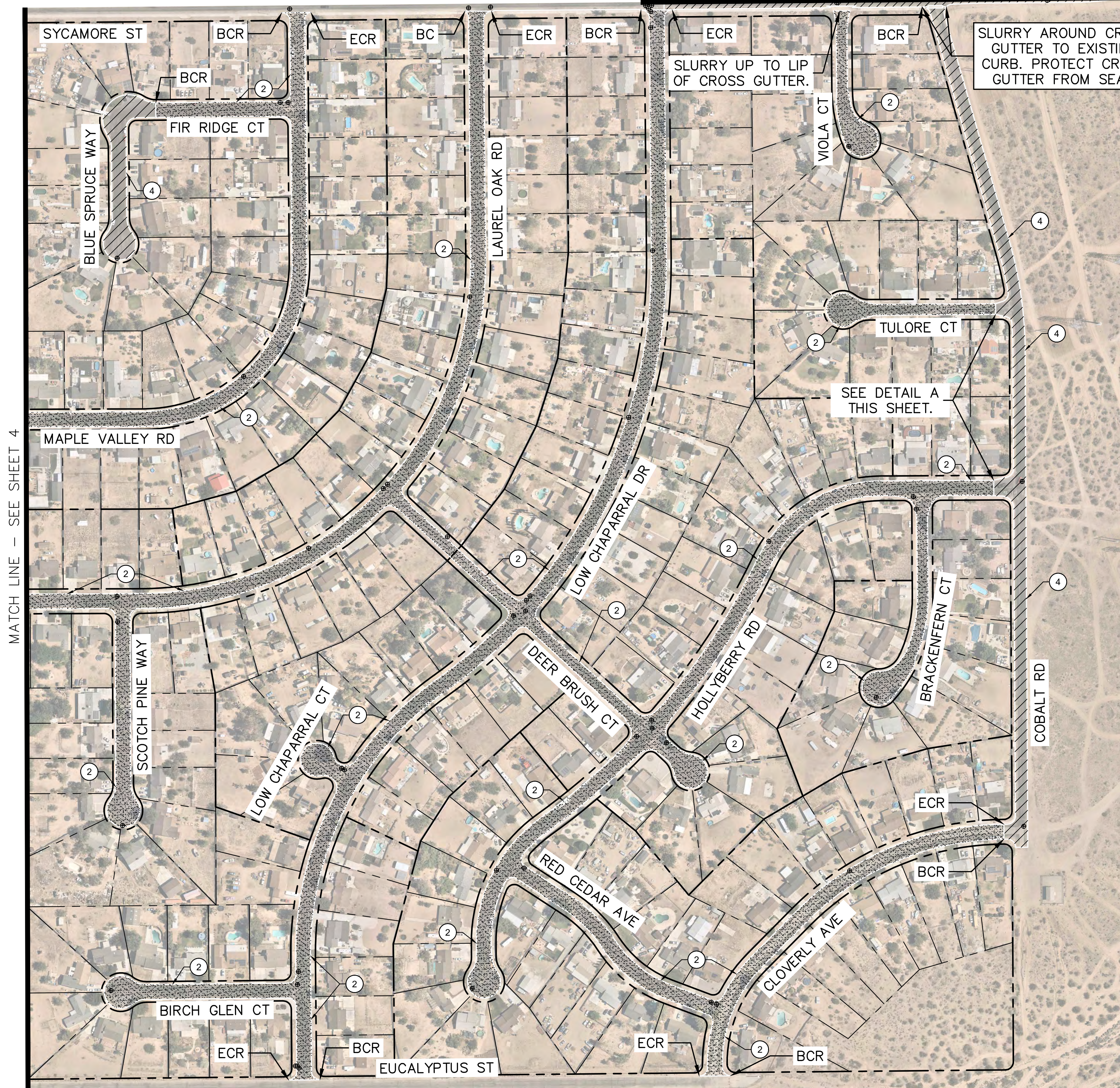

**CONSTRUCTION NOTES:**

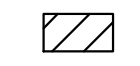
-  ② PLACE TYPE II EAS
-  ④ PLACE DOUBLE LAYER FIBER MSE

ROAD WIDTHS ± (FT)	
BRACKENFERN CT	26
DEER BRUSH CT	26-39
TULORE CT	26
VIOLA CT	26
COBALT RD	30-32
BIRCH GLEN CT	36
BLUE SPRUCE WAY	36
CLOVERLY AVE	36
FIR RIDGE CT	36
HOLLYBERRY RD	36
LAUREL OAK RD	36
LOW CHAPARRAL DR	36
MAPLE VALLEY RD	36
RED CEDAR AVE	36
SCOTCH PINE WAY	36

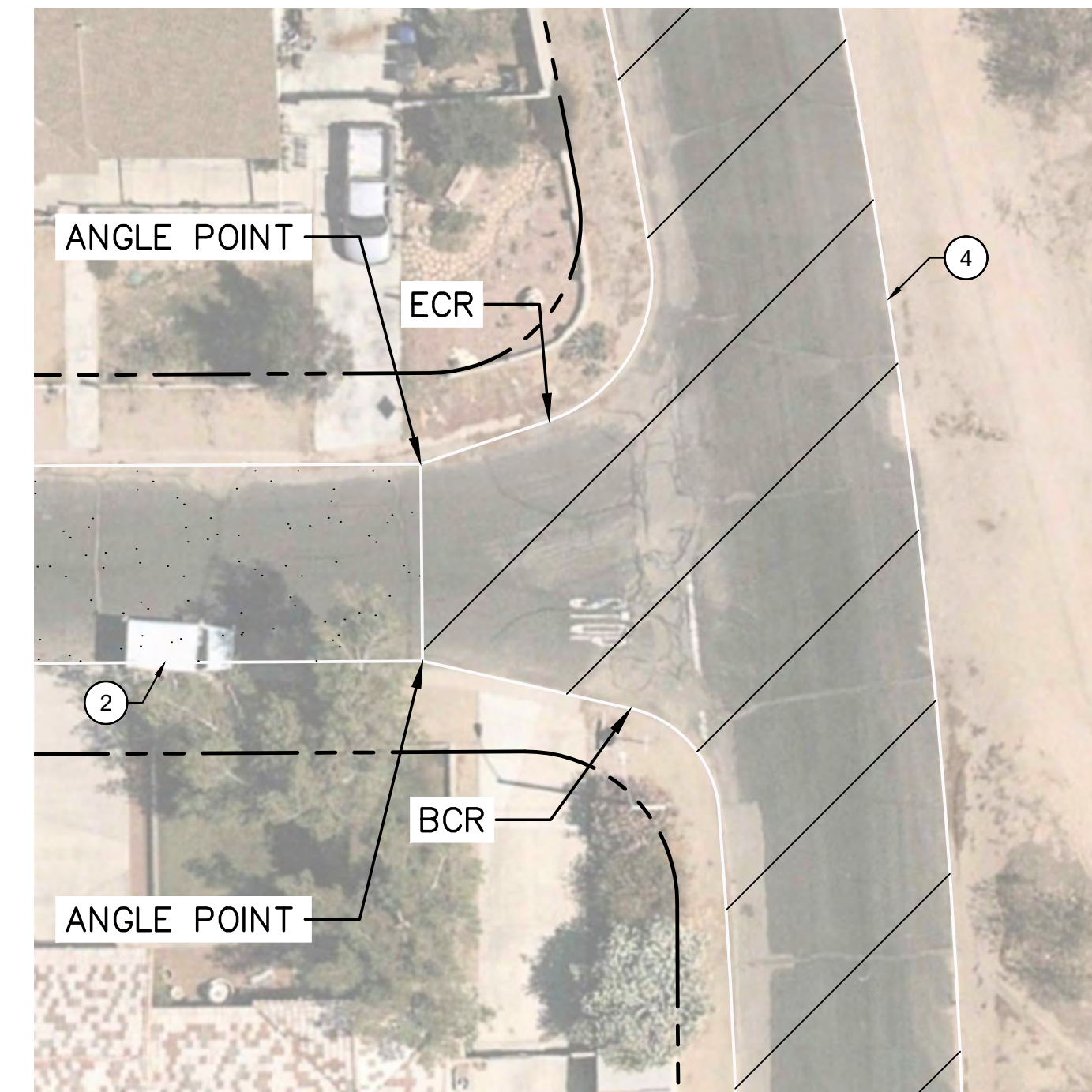

DETAIL A  
SCALE: 1"=20'



**811**  
DIAL TOLL FREE  
811  
Know what's below.  
Call before you dig.  
AT LEAST TWO DAYS  
BEFORE YOU DIG  
UNDERGROUND SERVICE ALERT OF SOUTHERN CALIFORNIA

**NOTE TO THE CONTRACTOR:**

THE CONTRACTOR SHALL PREVENT SLURRY SEAL FROM BEING DEPOSITED ON OTHER THAN ASPHALT CONCRETE SURFACES AND SHALL REMOVE IT FROM SURFACES NOT DESIGNATED TO BE SEALED. THE CONTRACTOR SHALL COMPLETELY REMOVE ALL PAVEMENT MARKINGS, MARKERS, AND STRIPING TO A DEPTH OF 1/8" MAX. PRIOR TO THE PLACEMENT OF TREATMENTS TO THE EXISTING ASPHALT. ALL ASPHALT PAVEMENT TO RECEIVE CRACK SEAL AND/OR CRACK FILL TREATMENT SHALL BE THOROUGHLY CLEANED USING A POWER SWEEPER, SHOVEL, PRESSURIZED AIR BLOWER, AND OTHER EQUIPMENT NECESSARY TO REMOVE ALL SOIL AND LOOSE PARTICLES TO THE DEPTH OF THE CRACK BEFORE FILLING. ALL WEEDS FOUND IN ALL CRACKS MUST BE SPRAYED WITH WEED KILLER 7 DAYS BEFORE REMOVAL. ALL MATERIAL SWEEP AND REMOVED FROM THE ASPHALT AND CRACKS SHALL BE THE CONTRACTOR'S RESPONSIBILITY TO COLLECT AND DISPOSE OF. THE CONTRACTOR SHALL SLURRY THE FULL WIDTH OF THE STREET UNLESS OTHERWISE NOTED ON THIS PLAN.

**GOLDEN TRIANGLE, LOCATION 1**

SCALE: 1"=150'

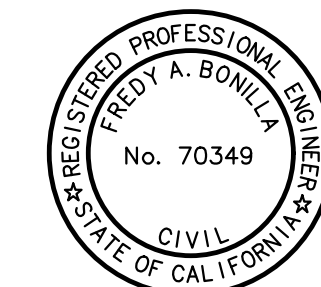

<b>CITY OF VICTORVILLE</b> ENGINEERING DEPARTMENT 14343 Civic Drive, Victorville, Ca. 92392 (760) 955-5158			
<b>PAVEMENT PRESERVATION AND MAINTENANCE PLAN</b>			
<b>CITYWIDE</b>			
<b>LOCATION 1</b>			
NO.	REVISION	BY	DATE
FIELD BOOK NO. (S)		DESIGN BY: H.A./J.F.	
BENCH MARK:		DRAWN BY: H.A.	
ELEVATION =		CHECKED BY: H.M.	
		DATE: 06/28/24	
APPROVED BY: 		DATE: 06/28/24	R.C.E. 70349
CITY ENGINEER		FREDY A. BONILLA	
SHEET NO.		DRAWING No.	
3 of 9		S-933	
PROJECT NO.		60144	

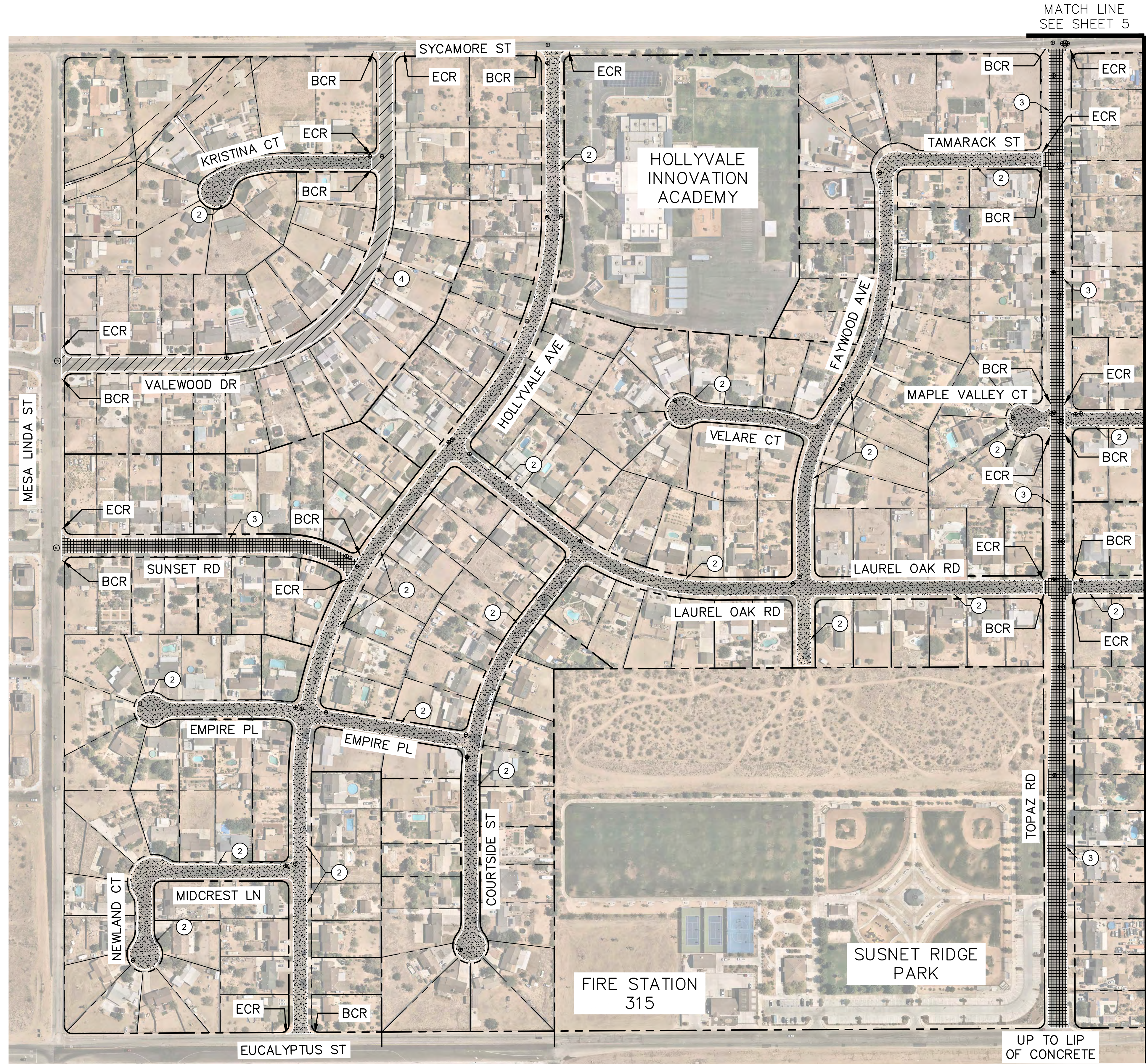

- CONSTRUCTION NOTES:**
- ② PLACE TYPE II EAS
  - ③ PLACE TYPE II SINGLE LAYER FIBER MSE
  - ④ PLACE DOUBLE LAYER FIBER MSE

ROAD WIDTHS ± (FT)	
COURTSIDE ST	36
EMPIRE PL	36
FAYWOOD AVE	36
HOLLYVALE AVE	36
KRISTINA CT	36
LAUREL OAK RD	36
MIDCREST LN	36
NEWLAND CT	36
SUNSET RD	36
TAMARACK ST	36
VALEWOOD DR	36
VELARE CT	36

**NOTE TO THE CONTRACTOR:**

THE CONTRACTOR SHALL PREVENT SLURRY SEAL FROM BEING DEPOSITED ON OTHER THAN ASPHALT CONCRETE SURFACES AND SHALL REMOVE IT FROM SURFACES NOT DESIGNATED TO BE SEALED. THE CONTRACTOR SHALL COMPLETELY REMOVE ALL PAVEMENT MARKINGS, MARKERS, AND STRIPING TO A DEPTH OF 1/8" MAX. PRIOR TO THE PLACEMENT OF TREATMENTS TO THE EXISTING ASPHALT. ALL ASPHALT PAVEMENT TO RECEIVE CRACK SEAL AND/OR CRACK FILL TREATMENT SHALL BE THOROUGHLY CLEANED USING A POWER SWEEPER, SHOVEL, PRESSURIZED AIR BLOWER, AND OTHER EQUIPMENT NECESSARY TO REMOVE ALL SOIL AND LOOSE PARTICLES TO THE DEPTH OF THE CRACK BEFORE FILLING. ALL WEEDS FOUND IN ALL CRACKS MUST BE SPRAYED WITH WEED KILLER 7 DAYS BEFORE REMOVAL. ALL MATERIAL SWEEPED AND REMOVED FROM THE ASPHALT AND CRACKS SHALL BE THE CONTRACTOR'S RESPONSIBILITY TO COLLECT AND DISPOSE OF. THE CONTRACTOR SHALL SLURRY THE FULL WIDTH OF THE STREET UNLESS OTHERWISE NOTED ON THIS PLAN.

**GOLDEN TRIANGLE, LOCATION 1**

SCALE: 1"=150'

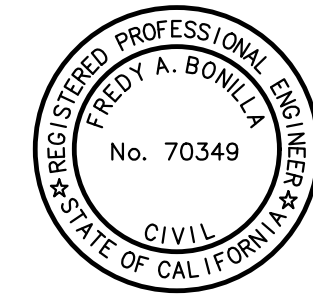

**811** DIAL TOLL FREE  
811  
Know what's below. Call before you dig.  
AT LEAST TWO DAYS BEFORE YOU DIG  
UNDERGROUND SERVICE ALERT OF SOUTHERN CALIFORNIA

<b>CITY OF VICTORVILLE</b> ENGINEERING DEPARTMENT 14343 Civic Drive, Victorville, Ca. 92392 (760) 955-5158			
NO. REVISION BY DATE		PAVEMENT PRESERVATION AND MAINTENANCE PLAN	
		<b>CITYWIDE</b>	
		<b>LOCATION 1</b>	
FIELD BOOK NO. (S)	DESIGN BY: H.A./J.F.	SHEET NO.	DRAWING No.
BENCH MARK:	DRAWN BY: H.A.	4 of 9	S-933
ELEVATION =	CHECKED BY: H.M.	DATE: 06/28/24	PROJECT NO.
	APPROVED BY:	DATE: 06/28/24	60144
	CITY ENGINEER: FREDY A. BONILLA	R.C.E. 70349	

File Name: C:\Users\Woyeda\OneDrive - victorvilleca\Documents - Engineering\CAD\CP\Slurry Seal 2023 Golden Triangle\Slurry Seal Golden Triangle 6.28.24.dwg Last Update: 6/28/2024 3:07:29 PM User: Woyeda Plot Date: 06/28/2024 3:14:42 PM

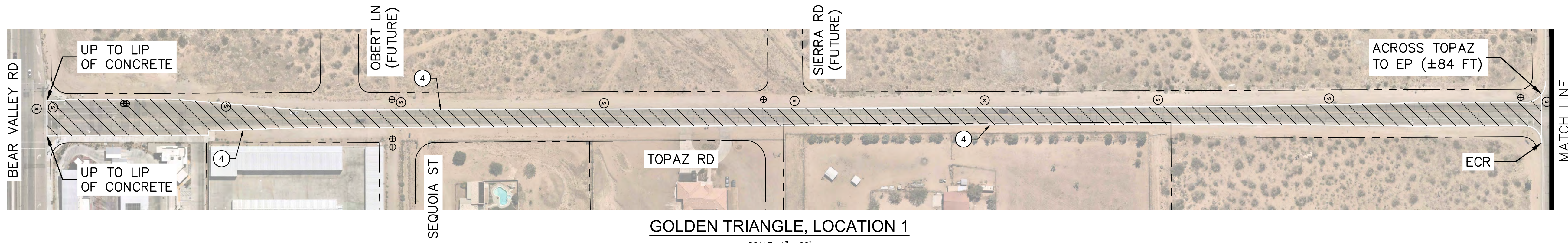

**CONSTRUCTION NOTES:**

- (4) PLACE DOUBLE LAYER FIBER MSE

ROAD WIDTHS ± (FT)	
TOPAZ RD	30-62.5
AMARGOSA RD	24-37

**811**  
 Know what's below.  
 Call before you dig.  
 DIAL TOLL FREE  
 811  
 AT LEAST TWO DAYS  
 BEFORE YOU DIG  
 UNDERGROUND SERVICE ALERT OF SOUTHERN CALIFORNIA

**NOTE TO THE CONTRACTOR:**

THE CONTRACTOR SHALL PREVENT SLURRY SEAL FROM BEING DEPOSITED ON OTHER THAN ASPHALT CONCRETE SURFACES AND SHALL REMOVE IT FROM SURFACES NOT DESIGNATED TO BE SEALED. THE CONTRACTOR SHALL COMPLETELY REMOVE ALL PAVEMENT MARKINGS, MARKERS, AND STRIPING TO A DEPTH OF 1/8" MAX. PRIOR TO THE PLACEMENT OF TREATMENTS TO THE EXISTING ASPHALT. ALL ASPHALT PAVEMENT TO RECEIVE CRACK SEAL AND/OR CRACK FILL TREATMENT SHALL BE THOROUGHLY CLEANED USING A POWER SWEEPER, SHOVEL, PRESSURIZED AIR BLOWER, AND OTHER EQUIPMENT NECESSARY TO REMOVE ALL SOIL AND LOOSE PARTICLES TO THE DEPTH OF THE CRACK BEFORE FILLING. ALL WEEDS FOUND IN ALL CRACKS MUST BE SPRAYED WITH WEED KILLER 7 DAYS BEFORE REMOVAL. ALL MATERIAL SWEEPED AND REMOVED FROM THE ASPHALT AND CRACKS SHALL BE THE CONTRACTOR'S RESPONSIBILITY TO COLLECT AND DISPOSE OF. THE CONTRACTOR SHALL SLURRY THE FULL WIDTH OF THE STREET UNLESS OTHERWISE NOTED ON THIS PLAN.

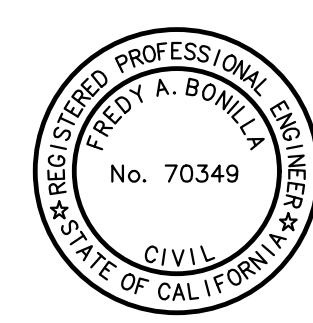

**CITY OF VICTORVILLE**  
 ENGINEERING DEPARTMENT  
 14343 Civic Drive, Victorville, Ca. 92392 (760) 955-5158

NO.	REVISION	BY	DATE	PAVEMENT PRESERVATION AND MAINTENANCE PLAN	

**CITYWIDE**  
**LOCATIONS 1 AND 2**

FIELD BOOK NO. (S)	DESIGN BY: H.A./J.F.	SHEET NO.	DRAWING No.
BENCH MARK:	DRAWN BY: H.A.	5 of 9	S-933
ELEVATION =	CHECKED BY: H.M.	DATE: 06/28/24	PROJECT NO.
APPROVED BY:	DATE: 06/28/24	R.C.E. 70349	60144



**EVA DELL PARK, LOCATION 3**

SCALE: 1"=40'

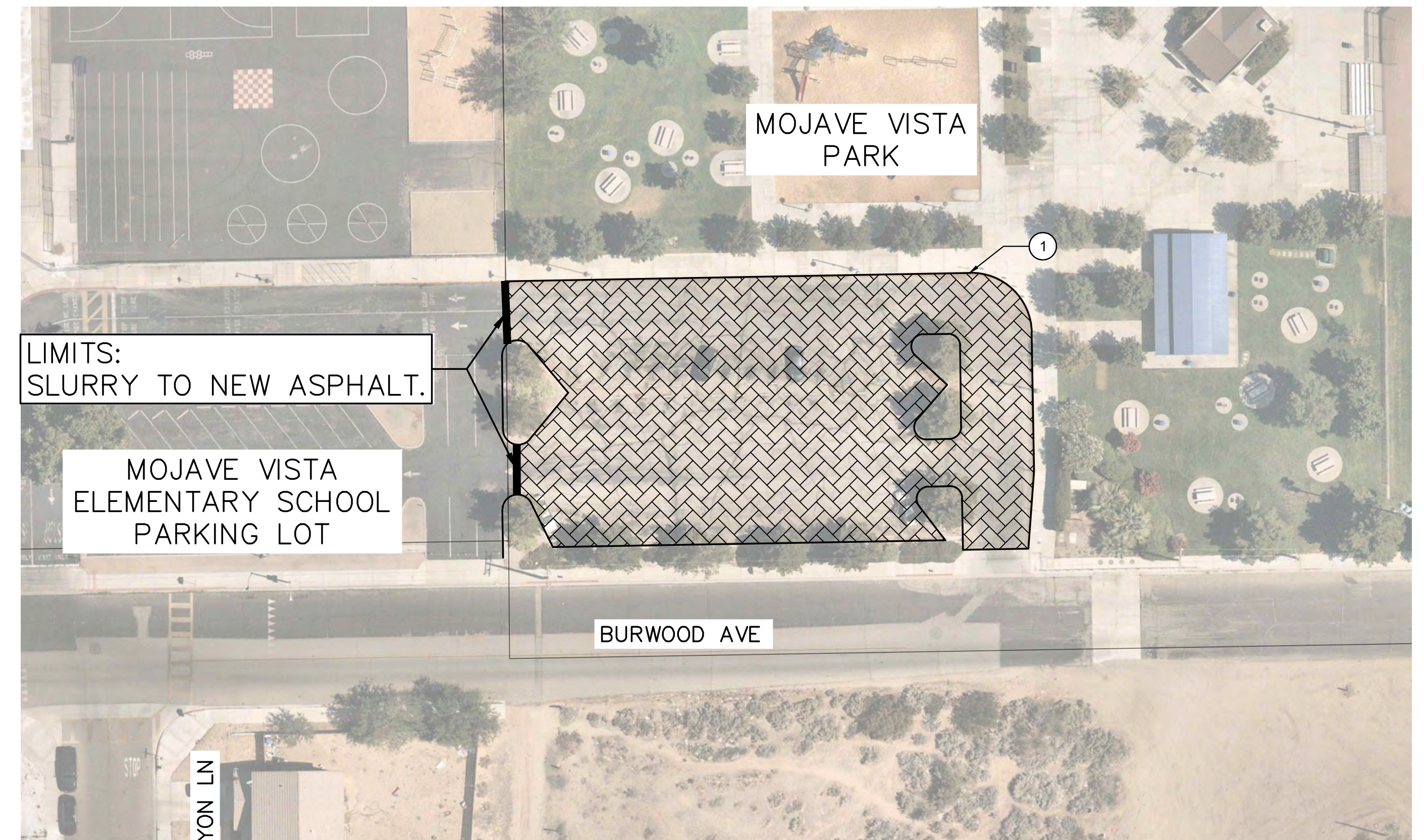
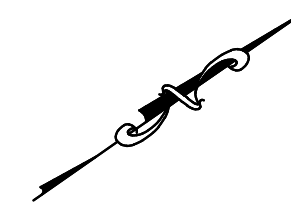

**MOJAVE VISTA PARK, LOCATION 4**

SCALE: 1"=40'



**CONSTRUCTION NOTES:**

▨ ① PLACE TYPE I EAS

**NOTE TO THE CONTRACTOR:**

THE CONTRACTOR SHALL PREVENT SLURRY SEAL FROM BEING DEPOSITED ON OTHER THAN ASPHALT CONCRETE SURFACES AND SHALL REMOVE IT FROM SURFACES NOT DESIGNATED TO BE SEALED. THE CONTRACTOR SHALL COMPLETELY REMOVE ALL PAVEMENT MARKINGS, MARKERS, AND STRIPING TO A DEPTH OF 1/8" MAX. PRIOR TO THE PLACEMENT OF TREATMENTS TO THE EXISTING ASPHALT. ALL ASPHALT PAVEMENT TO RECEIVE CRACK SEAL AND/OR CRACK FILL TREATMENT SHALL BE THOROUGHLY CLEANED USING A POWER SWEEPER, SHOVEL, PRESSURIZED AIR BLOWER, AND OTHER EQUIPMENT NECESSARY TO REMOVE ALL SOIL AND LOOSE PARTICLES TO THE DEPTH OF THE CRACK BEFORE FILLING. ALL WEEDS FOUND IN ALL CRACKS MUST BE SPRAYED WITH WEED KILLER 7 DAYS BEFORE REMOVAL. ALL MATERIAL SWEEPED AND REMOVED FROM THE ASPHALT AND CRACKS SHALL BE THE CONTRACTOR'S RESPONSIBILITY TO COLLECT AND DISPOSE OF. THE CONTRACTOR SHALL SLURRY THE FULL WIDTH OF THE STREET UNLESS OTHERWISE NOTED ON THIS PLAN.

**811**  
 Know what's below.  
 Call before you dig.  
 DIAL TOLL FREE  
 811  
 AT LEAST TWO DAYS  
 BEFORE YOU DIG  
 UNDERGROUND SERVICE ALERT OF SOUTHERN CALIFORNIA

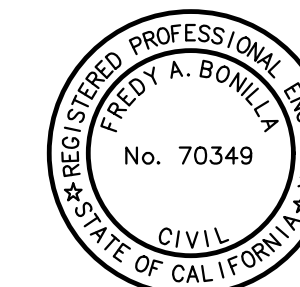

<b>CITY OF VICTORVILLE</b> ENGINEERING DEPARTMENT 14343 Civic Drive, Victorville, Ca. 92392 (760) 955-5158			
<b>PAVEMENT PRESERVATION AND MAINTENANCE PLAN</b>			
<b>CITYWIDE</b>			
<b>LOCATIONS 3 AND 4</b>			
NO.	REVISION	BY	DATE
FIELD BOOK NO. (S)		DESIGN BY: H.A./J.F.	
BENCH MARK:		DRAWN BY: H.A.	
ELEVATION =		CHECKED BY: H.M.	
APPROVED BY:		DATE: 06/28/24	
CITY ENGINEER: FREDY A. BONILLA		R.C.E. 70349	
SHEET NO.		PROJECT NO.	
6 of 9		S-933	
PROJECT NO.		60144	

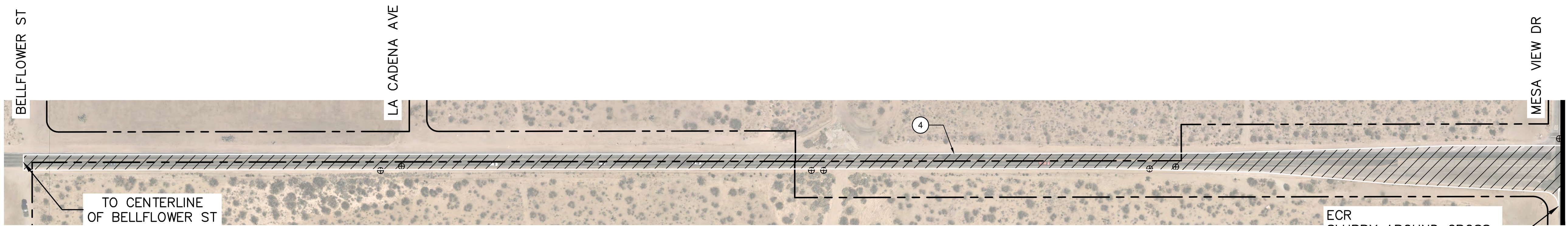

**BEAR VALLEY RD, LOCATION 5**

SCALE: 1"=100'

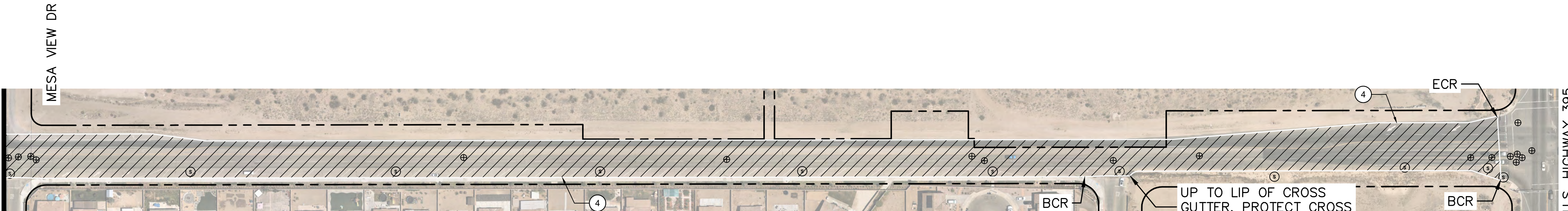

**BEAR VALLEY RD, LOCATION 5**

SCALE: 1"=100'

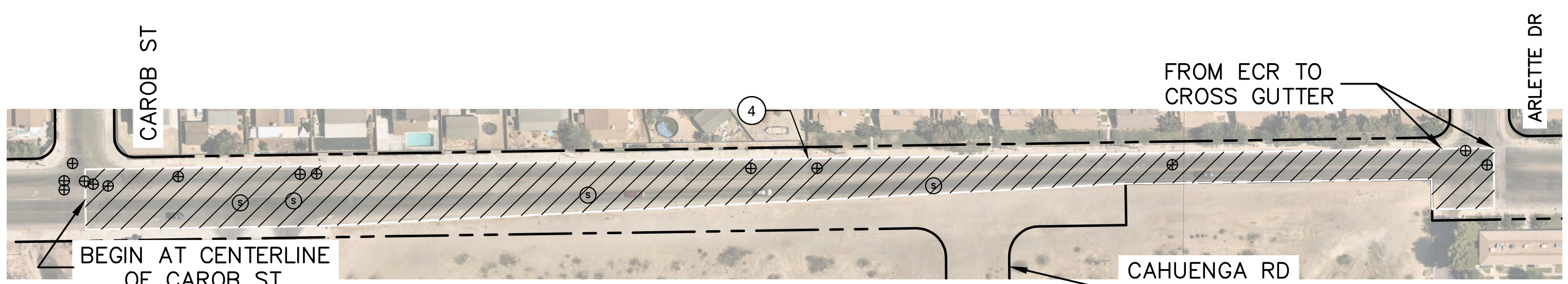

**SENECA RD, LOCATION 6**

SCALE: 1"=100'



**AMARGOSA RD, LOCATION 7**

SCALE: 1"=100'

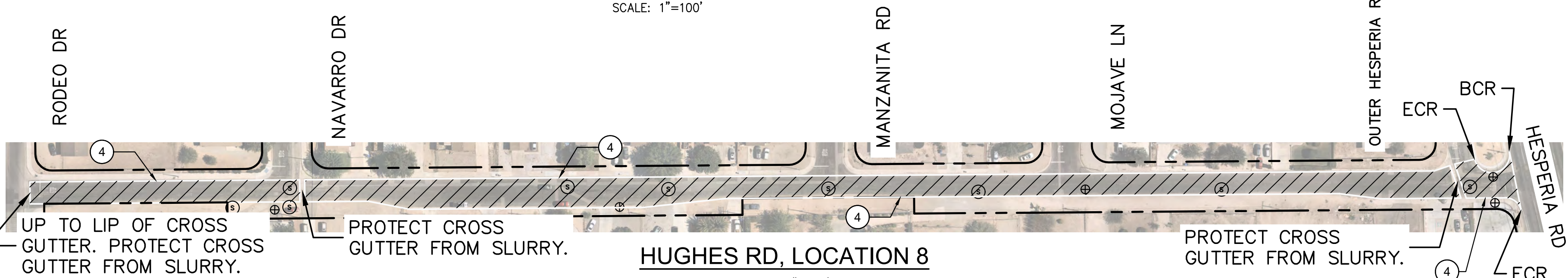

**HUGHES RD, LOCATION 8**

SCALE: 1"=100'

**CONSTRUCTION NOTES:**

- ④ PLACE DOUBLE LAYER FIBER MSE

ROAD WIDTHS ± (FT)	
BEAR VALLEY RD	26-82
SENECA RD	30.5-61
AMARGOSA RD	59.5-81
HUGHES RD	26.5-36.5

**NOTE TO THE CONTRACTOR:**

THE CONTRACTOR SHALL PREVENT SLURRY SEAL FROM BEING DEPOSITED ON OTHER THAN ASPHALT CONCRETE SURFACES AND SHALL REMOVE IT FROM SURFACES NOT DESIGNATED TO BE SEALED. THE CONTRACTOR SHALL COMPLETELY REMOVE ALL PAVEMENT MARKINGS, MARKERS, AND STRIPING TO A DEPTH OF 1/8" MAX. PRIOR TO THE PLACEMENT OF TREATMENTS TO THE EXISTING ASPHALT. ALL ASPHALT PAVEMENT TO RECEIVE CRACK SEAL AND/OR CRACK FILL TREATMENT SHALL BE THOROUGHLY CLEANED USING A POWER SWEEPER, SHOVEL, PRESSURIZED AIR BLOWER, AND OTHER EQUIPMENT NECESSARY TO REMOVE ALL SOIL AND LOOSE PARTICLES TO THE DEPTH OF THE CRACK BEFORE FILLING. ALL WEEDS FOUND IN ALL CRACKS MUST BE SPRAYED WITH WEED KILLER 7 DAYS BEFORE REMOVAL. ALL MATERIAL SWEEP AND REMOVED FROM THE ASPHALT AND CRACKS SHALL BE THE CONTRACTOR'S RESPONSIBILITY TO COLLECT AND DISPOSE OF. THE CONTRACTOR SHALL SLURRY THE FULL WIDTH OF THE STREET UNLESS OTHERWISE NOTED ON THIS PLAN.

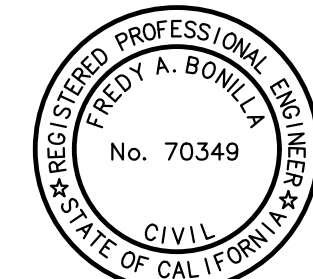

**CITY OF VICTORVILLE**  
**ENGINEERING DEPARTMENT**  
 14343 Civic Drive, Victorville, Ca. 92392 (760) 955-5158

NO.	REVISION	BY	DATE

**PAVEMENT PRESERVATION AND MAINTENANCE PLAN**

**CITYWIDE**

**LOCATIONS 5, 6, 7, AND 8**

FIELD BOOK NO. (S)	DESIGN BY: H.A./J.F.	SHEET NO.	DRAWING No.
BENCH MARK:	DRAWN BY: H.A.	7 of 9	S-933
ELEVATION =	CHECKED BY: H.M.	DATE: 06/28/24	PROJECT NO.
APPROVED BY:	DATE: 06/28/24	R.C.E. 70349	60144

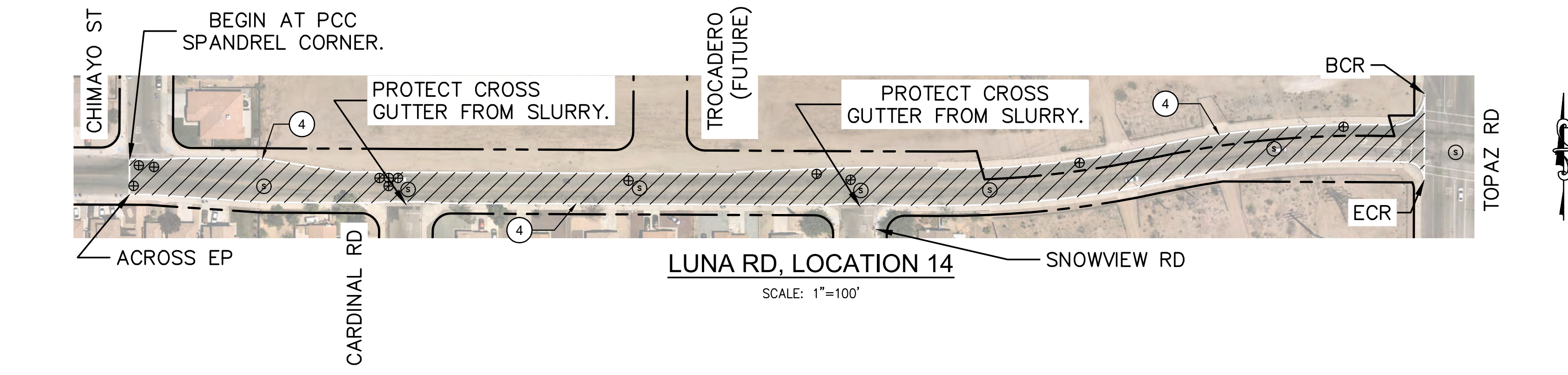
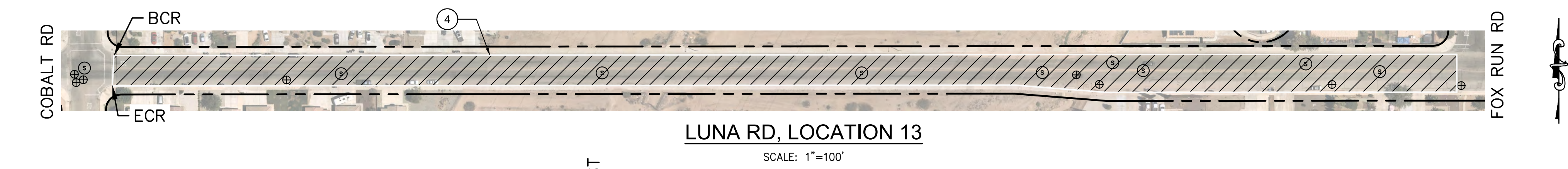
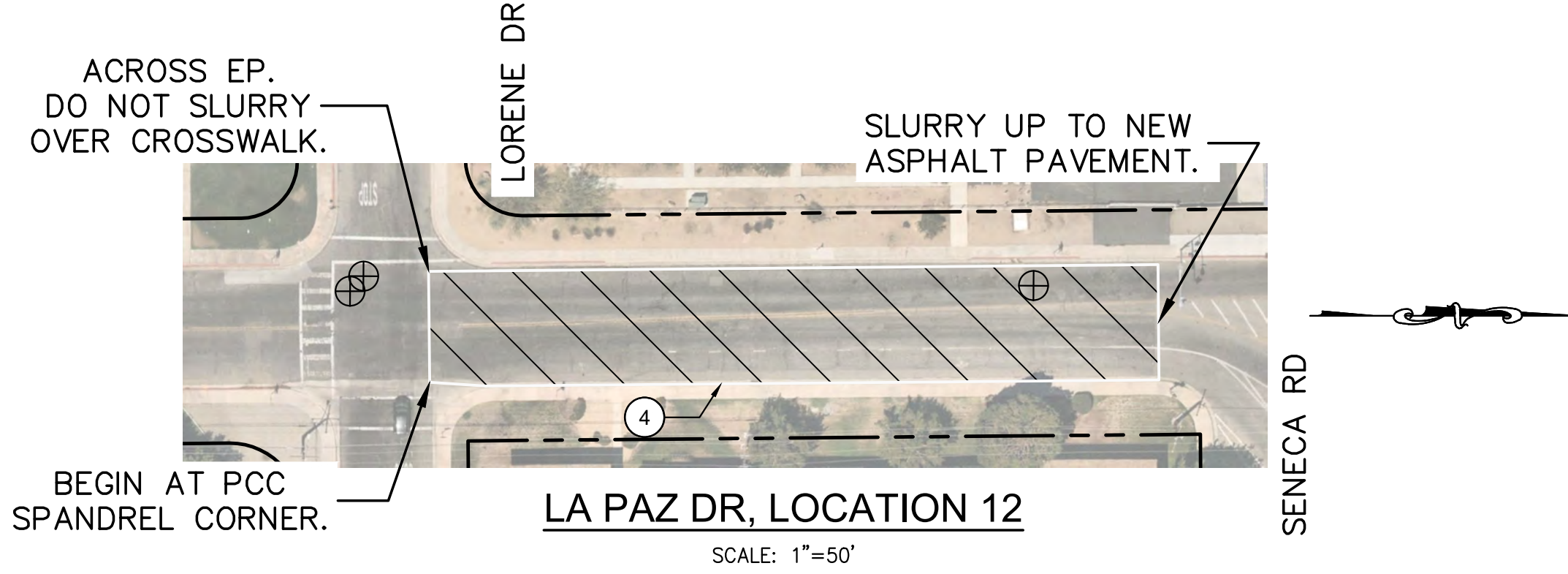
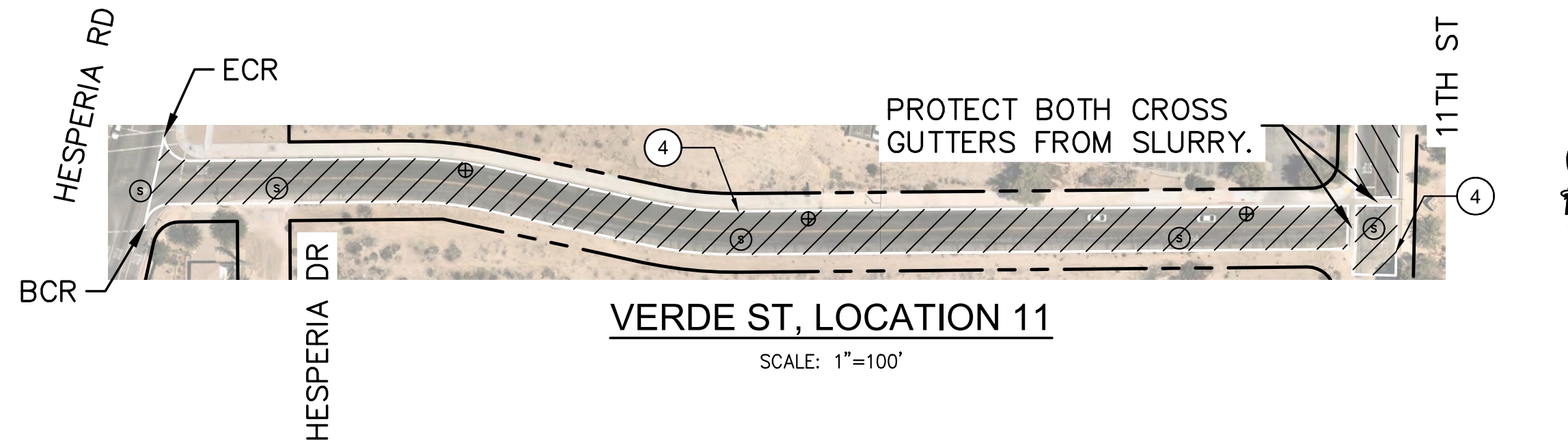
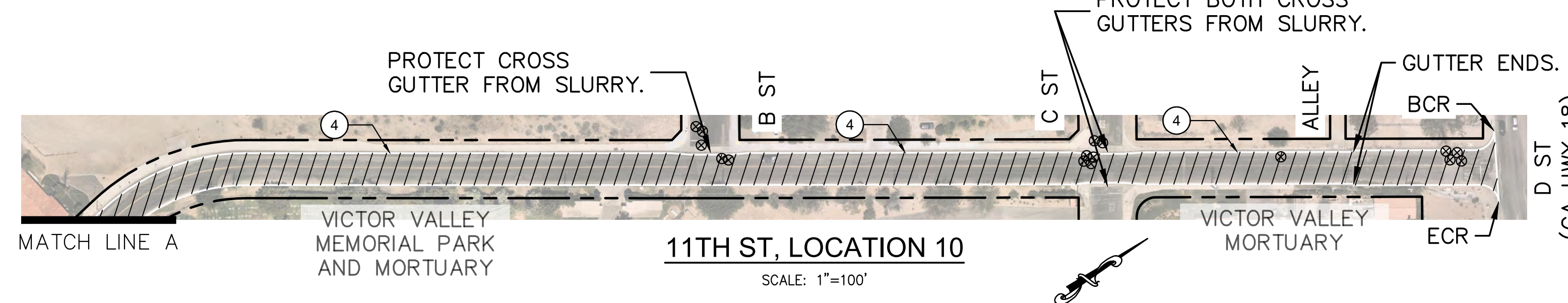
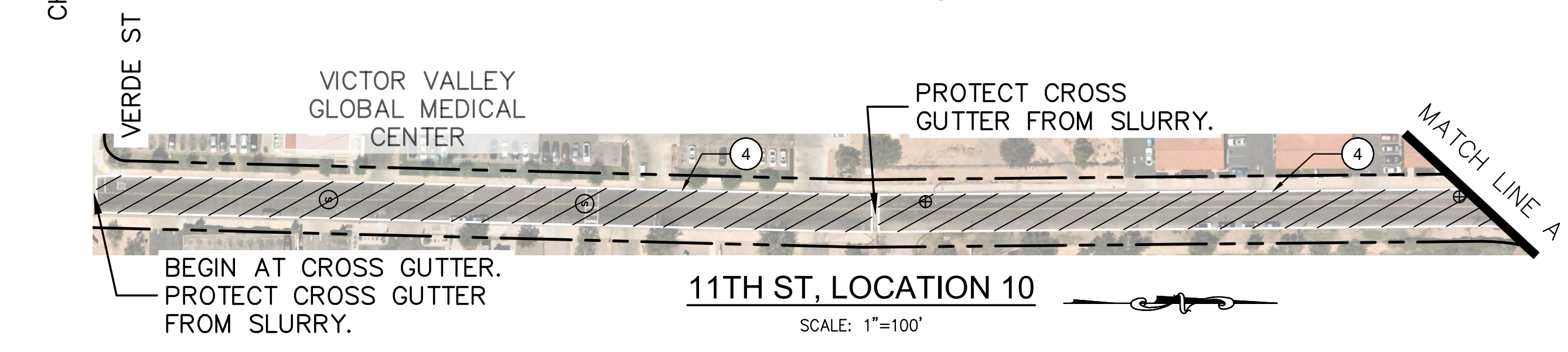
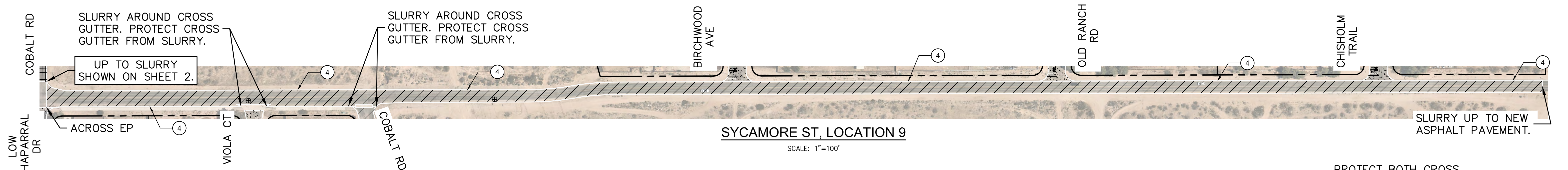

**CONSTRUCTION NOTES:**

- ④ PLACE DOUBLE LAYER FIBER MSE

ROAD WIDTHS ± (FT)	
SYCAMORE ST	26-34
11TH ST	33-36
VERDE ST	33
LA PAZ DR	41
LUNA RD (COBALT/FOX RUN)	41-51
LUNA RD (TOPAZ/CHIMAYO)	34.5-49

**811**  
 DIAL TOLL FREE  
 811  
 Know what's below. Call before you dig.  
 AT LEAST TWO DAYS BEFORE YOU DIG  
 UNDERGROUND SERVICE ALERT OF SOUTHERN CALIFORNIA

**NOTE TO THE CONTRACTOR:**

THE CONTRACTOR SHALL PREVENT SLURRY SEAL FROM BEING DEPOSITED ON OTHER THAN ASPHALT CONCRETE SURFACES AND SHALL REMOVE IT FROM SURFACES NOT DESIGNATED TO BE SEALED. THE CONTRACTOR SHALL COMPLETELY REMOVE ALL PAVEMENT MARKINGS, MARKERS, AND STRIPING TO A DEPTH OF 1/8" MAX. PRIOR TO THE PLACEMENT OF TREATMENTS TO THE EXISTING ASPHALT. ALL ASPHALT PAVEMENT TO RECEIVE CRACK SEAL AND/OR CRACK FILL TREATMENT SHALL BE THOROUGHLY CLEANED USING A POWER SWEEPER, SHOVEL, PRESSURIZED AIR BLOWER, AND OTHER EQUIPMENT NECESSARY TO REMOVE ALL SOIL AND LOOSE PARTICLES TO THE DEPTH OF THE CRACK BEFORE FILLING. ALL WEEDS FOUND IN ALL CRACKS MUST BE SPRAYED WITH WEED KILLER 7 DAYS BEFORE REMOVAL. ALL MATERIAL SWEEPED AND REMOVED FROM THE ASPHALT AND CRACKS SHALL BE THE CONTRACTOR'S RESPONSIBILITY TO COLLECT AND DISPOSE OF. THE CONTRACTOR SHALL SLURRY THE FULL WIDTH OF THE STREET UNLESS OTHERWISE NOTED ON THIS PLAN.

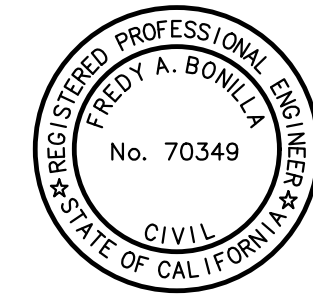

**CITY OF VICTORVILLE**  
 ENGINEERING DEPARTMENT  
 14343 Civic Drive, Victorville, Ca. 92392 (760) 955-5158

NO.	REVISION	BY	DATE	PAVEMENT PRESERVATION AND MAINTENANCE PLAN	

**CITYWIDE**



FIELD BOOK NO. (S) \_\_\_\_\_ **LOCATIONS 9, 10, 11, 12, 13, AND 14**

BENCH MARK: -	DESIGN BY: H.A./J.F.	SHEET NO. 8 of 9	DRAWING No. S-933
ELEVATION =	DRAWN BY: H.A.	CHECKED BY: H.M.	PROJECT NO. 60144
APPROVED BY: _____	DATE: 06/28/24	R.C.E. 70349	

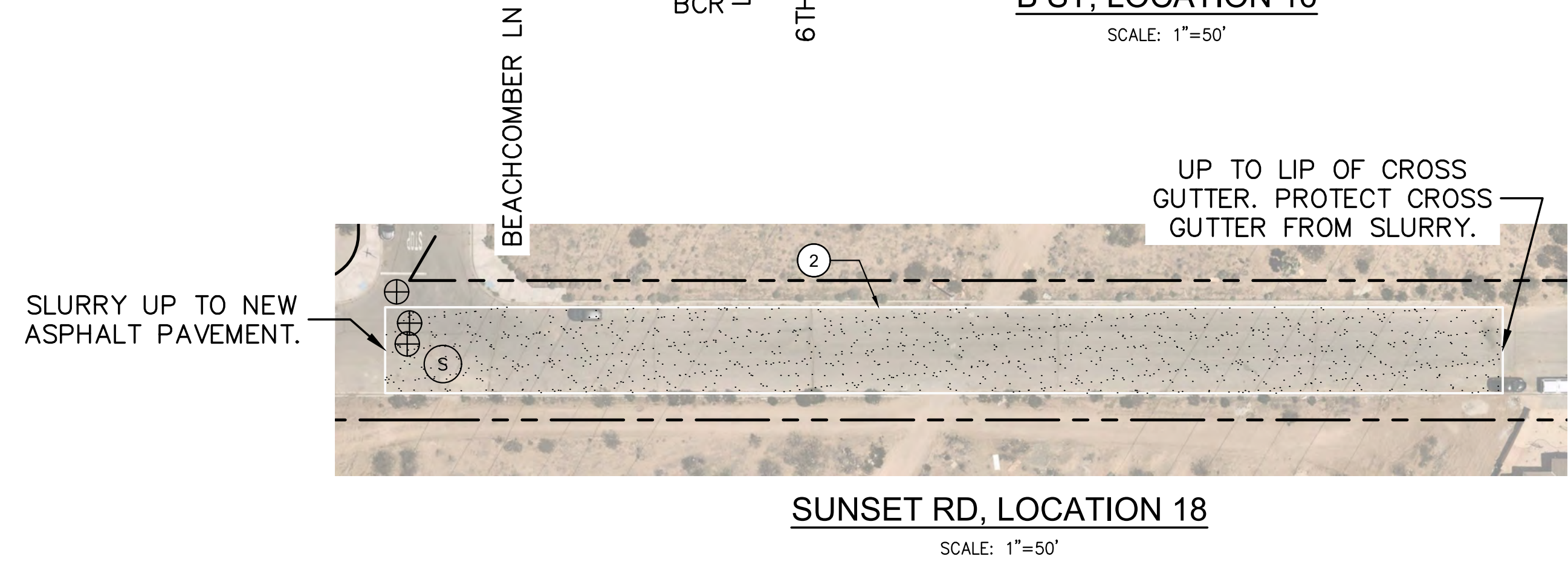
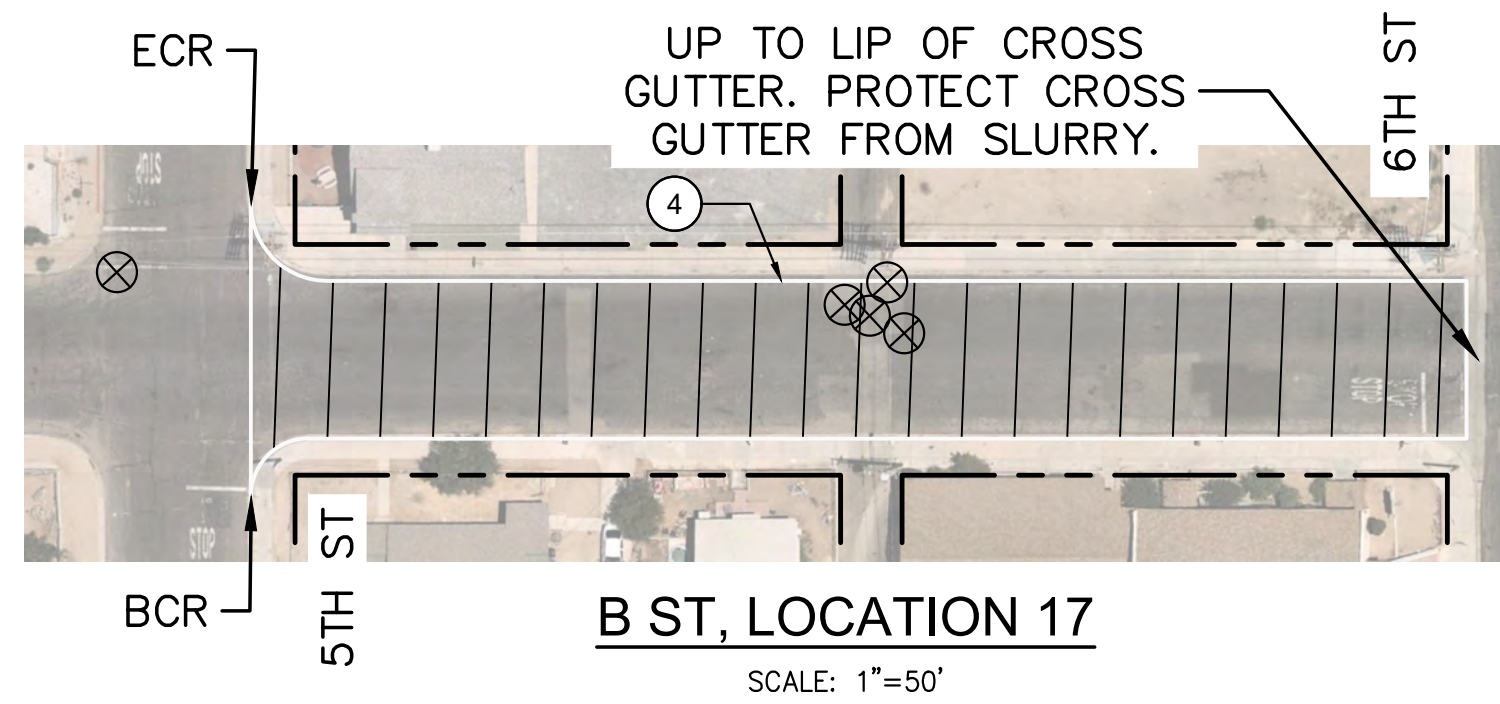
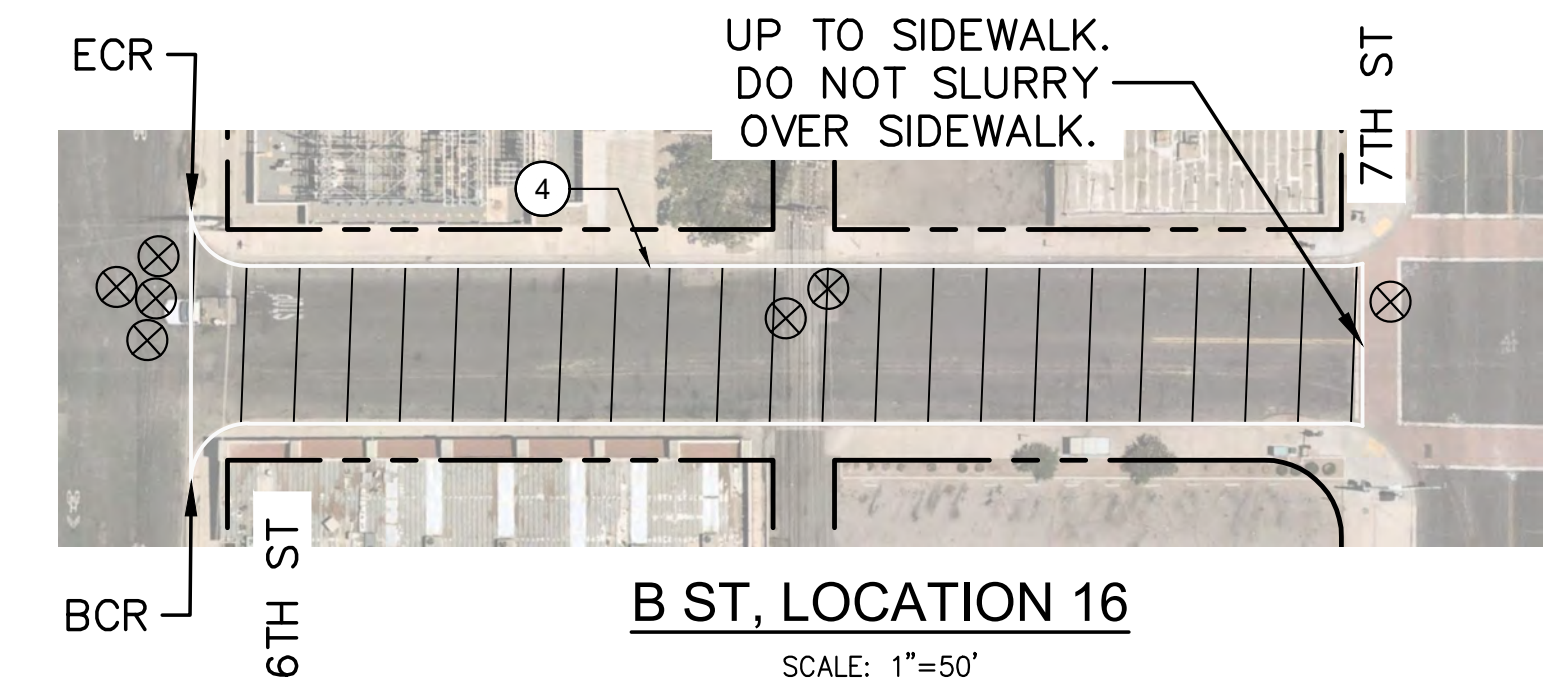
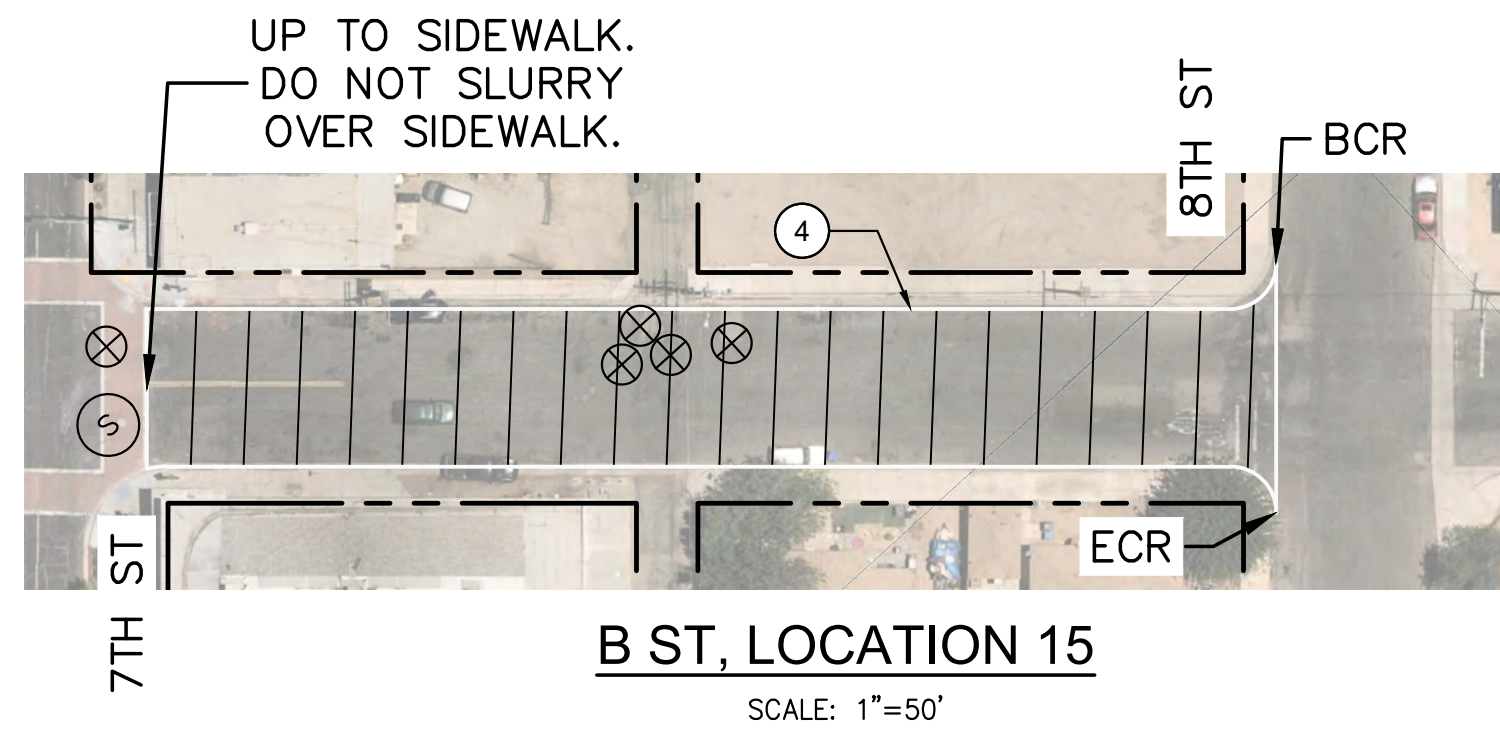



**CONSTRUCTION NOTES:**

-  ② PLACE TYPE II EAS
-  ④ PLACE DOUBLE LAYER FIBER MSE

ROAD WIDTHS ± (FT)	
B ST (8TH/7TH)	41
B ST (7TH/6TH)	41
B ST (6TH/5TH)	41
SUNSET RD	37

**NOTE TO THE CONTRACTOR:**

THE CONTRACTOR SHALL PREVENT SLURRY SEAL FROM BEING DEPOSITED ON OTHER THAN ASPHALT CONCRETE SURFACES AND SHALL REMOVE IT FROM SURFACES NOT DESIGNATED TO BE SEALED. THE CONTRACTOR SHALL COMPLETELY REMOVE ALL PAVEMENT MARKINGS, MARKERS, AND STRIPING TO A DEPTH OF 1/8" MAX. PRIOR TO THE PLACEMENT OF TREATMENTS TO THE EXISTING ASPHALT. ALL ASPHALT PAVEMENT TO RECEIVE CRACK SEAL AND/OR CRACK FILL TREATMENT SHALL BE THOROUGHLY CLEANED USING A POWER SWEEPER, SHOVEL, PRESSURIZED AIR BLOWER, AND OTHER EQUIPMENT NECESSARY TO REMOVE ALL SOIL AND LOOSE PARTICLES TO THE DEPTH OF THE CRACK BEFORE FILLING. ALL WEEDS FOUND IN ALL CRACKS MUST BE SPRAYED WITH WEED KILLER 7 DAYS BEFORE REMOVAL. ALL MATERIAL SWEEPED AND REMOVED FROM THE ASPHALT AND CRACKS SHALL BE THE CONTRACTOR'S RESPONSIBILITY TO COLLECT AND DISPOSE OF. THE CONTRACTOR SHALL SLURRY THE FULL WIDTH OF THE STREET UNLESS OTHERWISE NOTED ON THIS PLAN.



				<b>CITY OF VICTORVILLE</b>			
ENGINEERING DEPARTMENT				14343 Civic Drive, Victorville, Ca. 92392 (760) 955-5158			
NO.		REVISION		BY		DATE	
<b>PAVEMENT PRESERVATION AND MAINTENANCE PLAN</b>				<b>CITYWIDE</b>			
<b>LOCATIONS 15, 16, 17, AND 18</b>							
FIELD BOOK NO. (S)		DESIGN BY: H.A./J.F.		SHEET NO.		DRAWING No.	
-		DRAWN BY: H.A.		9 of 9		S-933	
ELEVATION =		CHECKED BY: H.M.		DATE: 06/28/24		PROJECT NO.	
						60144	
APPROVED BY:		DATE: 06/28/24		R.C.E. 70349			
CITY ENGINEER		FREDY A. BONILLA					

