

CASE: PLAN21-00033

Case Type: Tentative Tract Map -
PLAN21-00033

Existing Zoning: R-1

Project Area: 30.22 Acres

Location: Southwest corner of Nyack
Road and Mesa View Drive

Assessor Parcel Number(s):
3134-021-05, 06 & 07

PROJECT
LOCATION

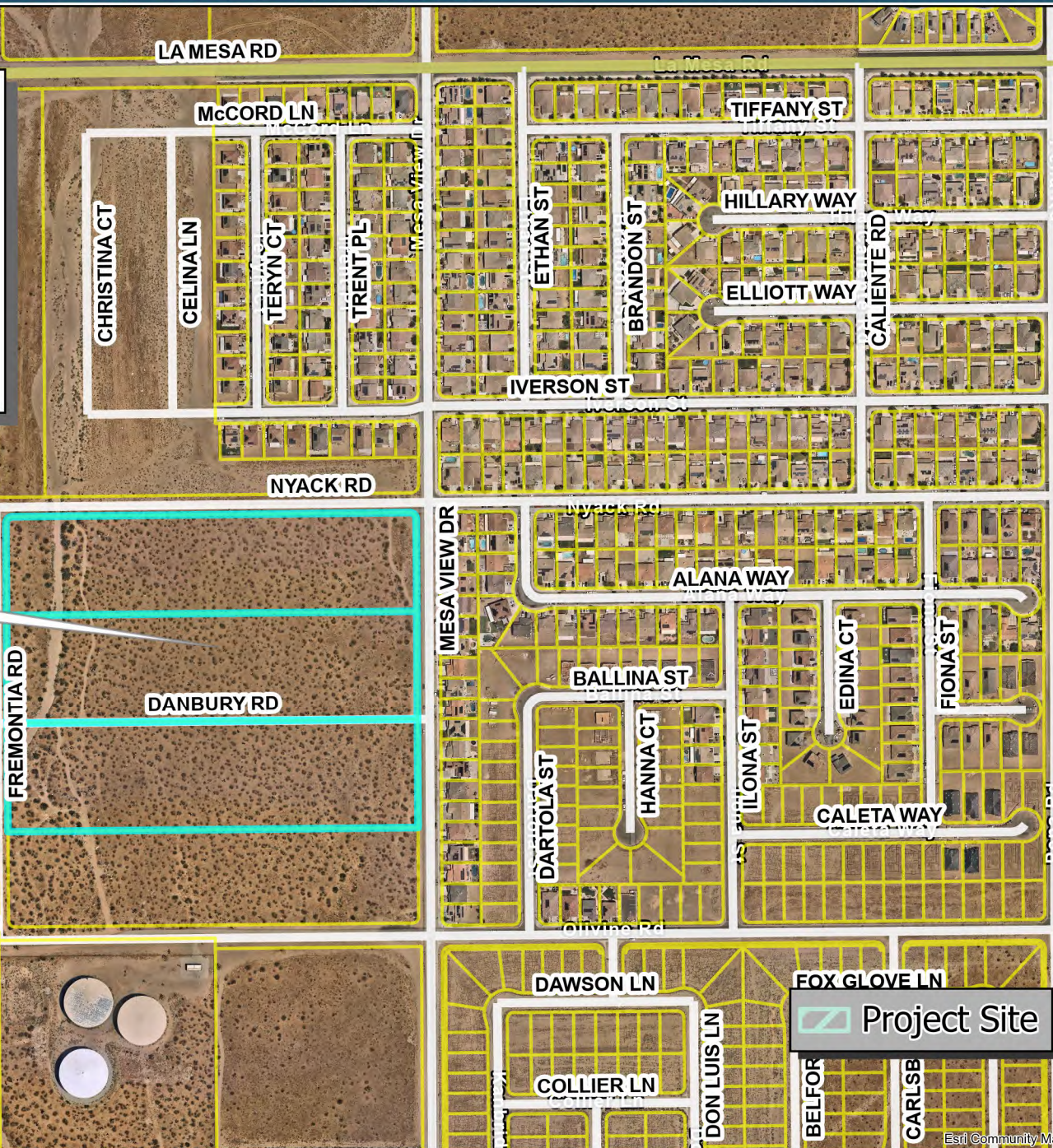

Case: PLAN21-00033
Printed: June 27, 2024
Author: Alex Jauregui

Disclaimer: This map is to be used for visual reference only.
Sources are available upon request.

